CROATIANS AIMING HIGH, PAGE 7

SOCCER ACTION

ΕΠΙΘΕΩΡΗΣΙΣ ΠΑΝΟΥ ΓΕΩΡΓΙΟΥ ΣΕΛΙΣ 15.

Jugoslovenska scena st. 14.

Vol. 1. No. 18 WEDNESDAY, JUNE 2, 1976 250 Spencer Street, Melbourne, ph. 60 0421 40 cents.

# Top Vic clubs aim to play in two leagues

Bologna, standing from left: Muselli (?), Clerici, Clereser, Cresci, Bellugi, Mancini. Front: Roversi, Varrello (?), Nanni, Bertuzzo, Rampanti.

**Victoria's top clubs are finally backing the national league. They're intending to enter the big league and field teams in the State League as well.**

The smaller clubs might not like it, but there's nothing they can do about it under the rules of the Federation.

The big clubs won't quit the State federation; they're merely going to field a second team in the national league — probably under a different name.

**Hellas and J.U.S.T. will enter the league with brand new social clubs.**

Hellas' will cost $100,000, will be built on the hill at the middle Park stadium and will accommodate 300 people.

J.U.S.T.'s at a cost of $80,000, will be at Schintler Reserve, Footscray.

**Mooroolbark started the ball rolling when it applied for national league membership last Friday.**

On Saturday George Cross president **Alf Attard** said his club would apply, and Alexander followed suit.

On Sunday Footscray J.U.ST. president **Tony Kovacs** said he would make an application "within 48 hours."

Hellas president **Sam Papasavas** was diplomatic, saying his club would have to apply if the others did.

Juventus president **Paul Mirabella** said the same thing on Monday.

Both JUST and Hellas conceded that they need new players for the national league.

**Mr Kovacs said he had contacts in Yugoslayia and Mr Papasavas said he was already negotiating for a midfielder from the U.K.**

Sunshine City president **Stewart Johnson** said on Sunday his club would apply, but State League delegate **Les Shorrock** denied this on Monday.

# BENVENUTA BOLOGNA

## -welcome to our first Italian visitors in 10 years!

**Bologna, seven times champion of Italy and twice winner of the Italian Cup, will play the first of three matches in Australia at Olympic Park, Melbourne, on Sunday.**

*Bologna will meet Victoria in a match starting at 3 p.m.*

**The Italians will clash with Australia in Adelaide next Wednesday night and in Sydney on Sunday week.**

Nick-named Felsinei, which is the classical Greek name for the city of Bologna, or Petronianl after Bologna's patron saint St. Petronius, Bologna FC finished seventh in the 1975-76 Italian championship.

Bologna won nine games, drew 14 and lost seven, for a total of 32 points and a goal average of 32:32.

The teams that finished higher were Torino 45 points, Juventus 43, Milan 38, Inter 37, Napoli 36 and Cesena 32.

Among the teams that finished behind Bologna was AS Roma, the only other Italian team to have toured Australia.

**It is expected that Bologna will draw almost as many people to Olympic Park as Roma did in 1966. The crowd of 35,861 at the Roma v. Victoria match still stands as the Olympic Park attendance record.**

Bologna's match fee in Australia is said to be about $20,000 — a lot more than the couple of thousand paid to Sunderland.

Bologna will come without its top player, **Bellugi,** who is on national team duty, but it has other stars, the best of whom is Brazilian-born striker **Sergio Clerici,** who has played about 450 games with Bologna and his previous club, Napoli.

Other top players are **Franco Mancini,** bought recently from Second Division club Bari, and midfielder **Lionello Massimelli.**

The Victorian team to meet the Italians on Sunday, with probable shirt numbers, is likely to be: **1. Jack Reilly, 2. Mike Pye, 3. Arthur Xanthopoulos, 4. Jim Kondarios, 5. Jim Tansey; 6. Ian Gibson, 7. Jimmy Mackay, 8. Peter Bourne; 9. Duncan Cummings, 10. Peter Ollerton, 11. Branko Buljevic.**

**See p. 8 and 9 for a run-down on the Bologna and Victorian players.**

INTERNATIONAL SOCCER

VICTORIA

v.

BOLOGNA

☆ ITALY ☆

Sunday June 6th

K.O. 3PM

OLYMPIC PARK

ADMISSION
$6, $4, $1.

Tickets available NOW
at Melbourne Sports Depot
or Olympic Park

INTERNATIONAL SOCCER

National

# Scorers' award

Sydney will move further ahead of Melbourne in the National goalscoring award because the weekend's round of matches in the State League has been postponed due to Victoria's game against Bologna.

**Mark Jankovic** of St. George, with 10 goals, still leads in the competition.

The leading scorer from Melbourne and Sydney combined will get a 20-inch National color TV set from the National company.

*SYDNEY*

10. Jankovic (St G.), Keddie (M).
9. Doyle (APIA);
8. Honeyman (Hak), Sullivan (SSC);
7. Abonyi (St. G.), Morgan (St. G.).
5. C. Easton (Wests), Whalley (SSC), Byrne (M), Utjesenovic (St. G.), Richards (M).
4. Williams (W), McCormack (APIA), Dellar (A), Morrow (Wests), O'Connor (W), Barnes (Hak), Ainslie (Wests).

*MELBOURNE*

7. French (M'bark).
5. Palinkas (JUST), Cumming (Sun).
4. Ollerton (Hellas), Piotrowski (Sun);
3. Gillan (Alex), Cummings (Hellas), Armstrong (Hellas), Bernard (Sun), W. Klain (Pol), Cole (Alex), Kent (R), Pinakos (S).

# Rothmans goalie of the week

**Mike O'Hara (pictured) of Hakoah is our Rothmans Goalkeeper of the Week.**

The Rothmans Goalkeeper of the Year will receive $250 from Rothmans, the company that supports soccer.

He will be the goalkeeper who has appeared most often in the "Soccer Action" team of the week, chosen according to the outstanding performances of the round.

Standings so far: **Peter Laumets** (Makedonia) and **Mike O'Hara** (Hakoah) 2 ponts each; **Bill Johnson** (Sunshine), **Denis Boland** (J.U.S.T.), and **John Kennedy** (Hellas) one point each.

## Woman's Intuition with MARILYN

**On the weekend I had a couple of friends down and they were telling me some of the things their husbands have done.**

It wouldn't be fair to mention the husbands' names as I think they got enough criticism from their wives, so I call them by their initials.

Mr. L's exhaust pipe broke on his 1949 Rover. If you know anything about this model car you'll realise it has a wooden floor.

Anyway he hops out and proceeds to tie it together with an old cloth. Entering his drive way, his wife could see from the kitchen, that his car was on fire.

She rushes out with two saucepans of water. Hubby, intrigued in his paper, thinks she's in a hurry to wash the car, hops out and yells at her for banging the saucepans on the paint work.

Mr W. hears screams from the old wooden toilet outside. The screams were from his wife, at that stage 8 months pregnant.

He bashes the door down and discovers the candle had fallen and the loo had caught fire.

He rushes back with a bucket of water and pours it all over his wife's head.

Mr. S had an accident with his car. He had collided with a pie truck, but fortunatley he was not hurt.

After about 3 weeks he got the bill stating $400 for pies. Telling his wife of the costs, he said: "Thank heavens they didn't have sauce on them."

Some of these fellows aren't joking when they talk about their flames.

Can your husband match or better these stories? If so write to Marilyn, "Soccer Action", 250 Spencer Street, Melbourne. 3000.

This week's numbers were supplied by Mrs. Wood of Footscray: 9-11-17-24-26-29-37-49-51-53-54.

# Sunderland beats WA

**Sunderland 2 (Holden, Kerr) beat Western Australia 1 (McMillan) at Perry Lakes, Perth. Crowd: 3000 . . . AAP**


SOCCER ACTION

Published weekly by Age Publications, 250 Spencer St, Melbourne, 3000. Phone: 60-0421. Distributed in Victoria by Magdiss Pty Ltd, 250 Spencer St, Melbourne, 3000 and in NSW by Gordon & Gotch (Australasia). Address all correspondence to: The Editor, Soccer Action, 250 Spencer St, Melbourne, 3000.

**Editor:** Laurie Schwab.
**Managing Editor:** Leonard J. Shaw.
**Advertising Manager:** Bill Vojtek.
**Assistant Editor:** Peter Sweeney.
**Sydney Manager:** Con Shanahan, David Syme & Co, 41 York St., 29 3788.
**Production Manager:** Andrew Berry.

**Printed by Waverley Offset Publishing Group 560-5111.**



JAT YUGOSLAV AIRLINES 'PLAYER OF THE YEAR AWARDS'.

# The two best players win a free trip to Europe!

*SYDNEY*

AUBURN v MANLY
3. Quested (A)
2. Jackson (M)
1. Griffin (A)

MARCONI v WOLLONGONG
3. Carrizo (M)
2. Richards (M)

Watch the ratings each week to see how your favourite soccer star is progressing towards a fabulous trip to Europe by courtesy of Yugoslav Airlines!

The Sydney and Melbourne Players of the Year will each receive a return ticket to Yugoslavia.

1. Degney (M)

ST GEORGE v GRANVILLE
3. A. Gray (G)
2. Marshall (G)
1. Stoddart (St.G.)

PAN HELLENIC v WESTS
3. Meier (PH)
2. Bell (PH)
1. Wilson (Wests)

HAKOAH v SUTHERLAND
3. Mullen (Hak)
2. Lutton (Hak)
1. Watson (Hak)

APIA v CROATIA
3. Rogers (APIA()
2. Rooney (APIA)
1. Bennett (APIA)

Progress votes:
13. Degney (M)
12. Stowell (PH), Bell (PH).
10. Rogers (APIA).
9. Richards (M).
8. O'Connor (W), Utjesenovic (St G), Gaffney (W), Wallace (APIA), Mullen (Hak), Rooney (APIA).
7. Whalley (C), Lindsay (Wests), Watkiss (S), Williams (W), Keddie (M), Stevenson (Hak), Doyle (APIA), Ainslie (Wests), Quested (A).

*MELBOURNE*

HELLAS v J.U.S.T.
3. Kondarios (JUST)
2. Kalafatides (Hellas)
1. Buljevic (JUST)

GEO CROSS v M'BARK
3. K. Walker (GC)
2. Plunkett (M'Bark)
1. Wagstaff (GC)

RINGWOOD v JUVENTUS
3. O'Callaghan (R)
2. Terzini (J)
1. Adams (R)

ALEXANDER v HAKOAH
3. O'Hara (Hak)
2. Bozikas (Alex)
1. Baker (Hak)

SUNSHINE v MAKEDONIA
3. Cumming (Sun)
2. McIntyre (Mak)
1. Kokoska (Sun)

SLAVIA v POLONIA
3. D. Pye (S)
2. Marmur (P)
1. Esposito (P)

Progress votes:
12. Mackay (Hellas)
10. Lerch (P), Tansey (S), Rigby (M'bark)
9. Kokoska (Sun).
8. Palinkas (JUST), Kondarios (JUST)
6. Laumets (Mak), O'Hara (Hak).
5. Baker (Hak), Bozikas (Alex), Fox (Mak), Bernard (Sun), Jordanou (Hak).

JAT YUGOSLAV AIRLINES
500 Collins St., Melbourne 3000 Phone 61-2225/6
84 Pitt St., Sydney 2000 Phone 232-3399

FLY YUGOSLAV AIRLINES—THE FASTEST, FRIENDLIEST WAY TO EUROPE!


## Scores around the world

# ENGLAND BEATS ITALY

NEW YORK, — England beat Italy 3-2 in a Bicentennial Cup match at Yankee Stadium.

Half-time: Italy 2 England 0.

Scorers: England - Channon (2), Thompson. Italy - Graziani (2). Attendance: 40,850.

In Seattle, Brazil beat Team America 2-0.

The half-time score was 1-0. Gil scored both goals, in the 30th and 88th minutes in front of 20,245 people.

YUGOSLAVIA

Hajduk Split won the Yugoslav cup for the fourth consecutive year when it beat Dinamo Zagreb 1-0 in extra time in the final.

Hajduk's winner came from international Ivica Surjak after 104 minutes.

League results: Buducnost 1 Dinamo 1, Sarajevo 2 Red Star 1, Velez 0 Rijeka 1, Sloboda 2 Patrizian o.

WESTERN GERMANY

Bayern Munich 1 Eintracht Frankfurt 1,FC Kaiserslautern 1 Bayer Uerdingen 2, Hannover 96 1 Fortuna Duesseldorf 2, Kickers Offenbach 1, FC Cologne 5, Borussia Moenchengladbach 0 Schalke 04 2, VFL Bochum 2, Hertha Berlin 0, MSV Duisburg 1 Karlsruhe SC 0, Hamburg SV 1 Werder Bremen 2.

HOLLAND

NAC 1 Telstar o, Ajax 5 FC Twente 3, Sparta 0 Eindhoven 1, Excelsior 2 MVV 0, Den Haag NEC 1, Roda JC 1 Go Ahead Eagles 1, PSV 4 Feyenoord 1, De Graafschap 2 Amsterdam 1, AZ 67 1 Utrecht 0. Table after 33 matches: 1. PSV 52 Points (68-26), 2. Feyenoord (80-40), 3. Ajax 49, 4. Twente 45.

HUNGARY

Hungary and the Soviet Union drew 1-1 (half-time 1-0) in a friendly game watched by 15,000 at Budapest's Nep Stadium.

Fekete scored for Hungary in the 10th minute, and Nazarenko equalised in the 76th minute.

POLAND

Results of 29th round: Szombierke Bytom 3 Row Rybnik 2, Legia Warsaw 0 GKS Tychy 1, Stal Mielec 0, Polonia Bytom 0, LKS Lodz 3 Stal Rzeszow 1, Pogon Szczechin 2 Ruch Chorzow 1, Wisla Krakow 8 Lech Poznan 0, Zaglebie Sosnowiec 5 Widzew Lodz 1, Gornik Zabrze 1 Slask Wroclow 1.

CZECHOSLOVAKIA

Lokomotiva Kosice 1 Bohemians Praha 1, VSS Kosice 1 Slavia Praha 1, ZVL Vilina 2 Inter Bratislava 1, Slovan Bratislava 2 Spartak Trnava 1, Dukla Praha 6 Sklo Union Teplice 0, TZ Trinec 1 Banik Ostrava 2, Skoda Plzen 1, Jednota Trenciv 0, Liaz Jablonec 3 Zbrojovka Brno 0.

TURKEY

Trabzonspor 1, Besiktas 1, Fenerbahce 1 Altay 0, Goztepe 2 Galatasaray 0, Adanaspor 6 Balikesirdspor 1, Giresunspor 0 Ankaragucu 0, Boluspor 1 Orduspor 1, Zonguldakspor 4 Adana Spor 1.

SPAIN

Results of first leg matches in the quarter-finals of the Spanish Cup:

Barcelona 2 Atletico Madrid 3, Real Betis 3 Espanol 1, Las Palmas 3 Real Sociedad 1. Tenerife v Real Zaragoza postponed until June 2.

SWITZERLAND

Swiss Cup winners F.C. Zurich added their third successive league title to their seasons honours through a 5-1 win over Winterthur, which placed them in an unassailable position at the top of the table with a lead of five points.

Their closest challengers, Servette Geneva, whom Zurich beat 1-0 in the Swiss Cup final last month, lost 1-2 to Young Boys Berne, and with only two matches left to play forfeited their last chance of catching the leaders.

Results of the 24th round: Chenois Geneva 1 Basle 3, Lugano 0 Biene 2, Neuchatel Xamax 3 Lausanne 0, St Gallen 2 Grasshoppers Zurich 2, Sion 2 La Chaux-de-Fonds 2, Young Boys Berne 2 Servette Geneva 1, Zurich 5 Winterthur 1.

FRANCE

Results of 35th round: Lens 4 Nancy 2, St Etienne 2 Monaco 2, Marseille 0 Sochaux 3, Paris St Germain 0 Strasbourg o, Lille 2 Nantes o, Nice 1 Lyon 0, Bordeaux 0 Valenciennes 1, Nimes 1 Troyes 1, Reims 1 Bastia 2, Mety 1 Avignon o.

Marseilles and Lyons qualified for the final of the French Cup by beating Nancy and Mety respectively.

Marseilles beat Nancy 4-1 at the Paris Parc des Princes Stadium and in Strasbourg Lyons defeated Mety 2-0.

AUSTRIA

Results of 33rd round: Voeest Linz 1 SW Innsbruck o, Admira Wacker 2 Austria WAC 1, Grazer AK 0 Linzer ASK 0, Austria Salzburg 3 Austria Klagenfurt 1, Rapid Wien 2 Sturm Graz o.

ROMANIA

Results of 30th round: Sportwi Studentesc 8 Resita F.C.M. 1, Bucharest Rapid 1 Cluj NAPOCA Universitat 0, Steaua 2 Timisoara Politehnica 2, Craiova Universitatea 1 Jiul Petroaian 1. Oradea Hihor FC 5 Arad UT 0, Bacau SC 4 Arges FC 0, Jassy Politehnica 0 Bucharest Dynamo 1, Tirgu Mures ASA 3 Constanta F.C. 0, Cluj-Napoca ACFR 5 Satuimare Olympia 1.

Steaua leads the table with 45 points followed by Dynamo with 38.

SWEDEN

Results and ladders for May 17:

AIK - Landskrona 0-1, Kalmar - Oster 1-1, Malmo - Elfsborg 6 - 0, IFK Sundsvall - Norrkoping 0 - 2, Atvidaberg - Halmstad 1 - 2, Orgryte - Orebro 1 - 2.

| | | | | | | |
|---|---|---|---|---|---|---|
| Halmstad | 6 | 4 | 1 | 1 | 11- 8 | 9 |
| IKF Sundsvall | 6 | 4 | 1 | 1 | 9- 4 | 9 |
| Hammarby | 6 | 3 | 2 | 1 | 7- 3 | 8 |
| Landskrona | 6 | 3 | 2 | 1 | 8- 3 | 8 |
| Atvidaberg | 6 | 3 | 1 | 2 | 11- 7 | 7 |
| Norrkoping | 6 | 3 | 1 | 2 | 10 6 | 7 |
| Oster | 6 | 2 | 3 | 1 | 9- 6 | 7 |
| Malmo FF | 6 | 1 | 4 | 1 | 9- 6 | 6 |
| Kalmar | 6 | 1 | 4 | 1 | 8- 8 | 6 |
| Orebro | 5 | 1 | 3 | 1 | 4- 5 | 5 |
| Djurgarden | 5 | 1 | 2 | 2 | 6- 9 | 4 |
| AIK | 6 | 0 | 3 | 3 | 7-11 | 3 |
| Elfsborg | 6 | 0 | 2 | 4 | 2-16 | 2 |
| Orgryte | 6 | 0 | 1 | 5 | 4-12 | 1 |

PORTUGAL

Results of 30th and last round: Boavista 3 Sporting 1, Estoril 1 Belenenses 1, Benfica 2 Porto 3, Beira MAR 2 Braga 2, Leixoes 3 CUF 2, Setubal 2 Uniao Tomar 2, Atletico 3 Farense 1, Guimaraes 3 Academico 3.

Final overall classification: Benefica 50 points, Boavista 48, Belenses 40, Porto 39, Sporting 38, Guimaraes 36, Estoril 28, Braga 28, Setubal 26, Academico 23, Atletico 23, Leixoes 22, Tomar 21, Beira Mar 21, Farense 19 CUF 18.

## Greeks clash

**The Greek giants, Hellas and Alexander, will clash in next round of the Dockerty Cup.**

The round will be played on the Queen's Birthday holiday, Monday, June 14.

Games are:

MIDDLE PARK: Sunshine v Slavia, Hakoah v J.U.S.T.

JUBILEE PARK: Croydon v Melbourne, Mooroolbark v Ringwood.

OLYMPIC PARK: Makedonia v Box Hill, Alexander v Hellas.

MARIBYRNONG: Essendon v Altona, Polonia v Juventus.

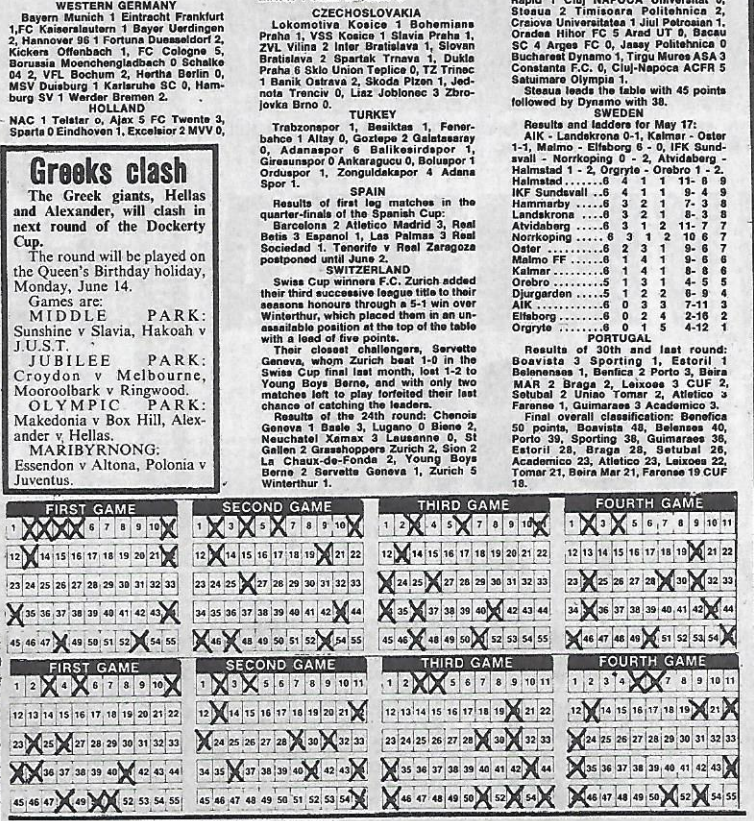


## Four for sale

**Four Fitzroy Alexander players have been placed on the transfer list.**

**They are Ian Millar, Billy Mills, Arthur Rellis and Mark Karapatsos, who has been with the club since he was a junior.**

**All four have played in the senior XI**

**Millar and Mills came from Scotland and Rellis is from Greece and played with the New York Cosmos.**

**State League and Metropolitan are in the chase to buy the players.**

**Alexander president Jim Mangopoulos said his club would be asking a reasonable**

## THE NUMBERS GAME with KNUT WERNER

**This week we will keep it cheap and simple.** Using 27 numbers coupled into eight games of system 11 the cost is $4.

Last week the highest we scored was 19½ points, but with 12 score draws this amounts to a kick in the ankle.

## POOLS LIST

**WEEK 45**

**5 JUNE 1976**

| | | | | |
|---|---|---|---|---|
| VIC. DIV. 1 | ALBION ROVERS | GREEN GULLY | 1 | 2 |
| | ALTONA | WESTERN | 2 | 1 |
| | BOX HILL | CROYDON | 3 | 1 |
| | FRANKSTON | LION | 4 | X |
| | KEILOR CITY | MELBOURNE | 5 | 2 |
| | WAVERLEY | ST. ALBANS | 6 | 1 |
| VIC. DIV. 2 | BAYSWATER | FERNTREE | 7 | X |
| | DANDENONG | NEWPORT | 8 | 2 |
| | HEIDELBERG | DOVETON | 9 | 2 |
| | MORELAND | SPRINGVALE | 10 | X |
| | PRINCES PARK | KEILOR | 11 | 2 |
| | RICHMOND | BRIGHTON | 12 | X |
| VIC. DIV. 3 | CHELSEA | NTH. CARLTON | 13 | 1 |
| | COBURG | PRAHRAN | 14 | 1 |
| | DONCASTER | MOORABBIN | 15 | 2 |
| | ELTHAM | RINGWOOD U. | 16 | 1 |
| | PT. MELBOURNE | PARK RANGERS | 17 | 1 |
| | YALLOURN | BELL PARK | 18 | 1 |
| VIC. DIV. 4 | CLAYTON | CAULFIELD CITY | 19 | 2 |
| | CORIO | MORNINGTON | 20 | 1 |
| | MONASH | BALLARAT | 21 | 2 |
| | ROSEBUD | SANDRINGHAM | 22 | 2 |
| | SOUTH YARRA | ESSENDON C. | 23 | 2 |
| | UNIVERSITY | BROADM'DOW'S | 24 | 2 |
| STH. AUST. DIV. 1 | CAMPB'LTOWN | HELLAS | 25 | 2 |
| | CROATIA | POLONIA | 26 | 2 |
| | JUVENTUS | BEOGRAD | 27 | 1 |
| | LION | ELIZABETH | 28 | 1 |
| | VICTORIA | AZZURRI | 29 | 2 |
| STH. AUST. DIV. 2 | BIRKALLA | PT. ADELAIDE | 30 | X |
| | CUMBERLAND | MALTA | 31 | 2 |
| | DON | WINDSOR | 32 | 1 |
| | MODBURY | NOARLUNGA | 33 | 1 |
| | MUNNO | PARA HILLS | 34 | 2 |
| STH. AUST. DIV. 3 | FLINDERS | S.A.I.O.T. | 35 | 1 |
| | MITCHAM | STH. ADELAIDE | 36 | 1 |
| | STURT | W. TORRENS | 37 | 1 |
| | UNIVERSITY | SALISBURY | 38 | 1 |
| | WOODVILLE | W.R.E. | 39 | X |
| W. AUST. DIV. 1 | ASCOT | KIEV | 40 | 2 |
| | ATHENA | WINDMILLS | 41 | 1 |
| | AZZURRI | NORTH PERTH | 42 | 1 |
| | DALMATINAC | OLYMPIC | 43 | 2 |
| | KWINANA | TRICOLORE | 44 | 2 |
| W. AUST. DIV. 2 | ALEMANIA | GOSNELLS | 45 | 1 |
| | BAYSWATER | SUBIACO | 46 | 1 |
| | CRACOVIA | PERTH CITY | 47 | 1 |
| | MACEDONIA | QUEENS PARK | 48 | 1 |
| | OSBORNE PARK | SWAN ATH. | 49 | 1 |
| | SWAN VALLEY | ROCKINGHAM | 50 | 2 |
| W. AUST. DIV. 3 | BEDFORD U. | STIRLING U. | 51 | X |
| | BELMONT | LATHLAIN | 52 | X |
| | CANNING | BASSENDEAN | 53 | 1 |
| | COCKBURN | NORTHLANDS | 54 | 1 |
| | KELMSCOTT | UNIVERSITY | 55 | X |

## LAST WEEK

**The numbers representing the score draws last week are 2, 33, 44, 45, 54.**

**The scoreless match numbers are:- 9, 35, 53.**

# Action from the big game

ABOVE: The star of the Hellas v. J.U.S.T. match, Jim Kondarios jumps high above Hellas goalkeeper John Kennedy (right) to head goalward. Up with him is Andy Kazi, while Arthur Xanthopoulos of Hellas (left) stands by.

BELOW: J.U.S.T. goalkeeper Dennis Boland saves under pressure from Peter Ollerton. On the ground is Jim Kondarios.

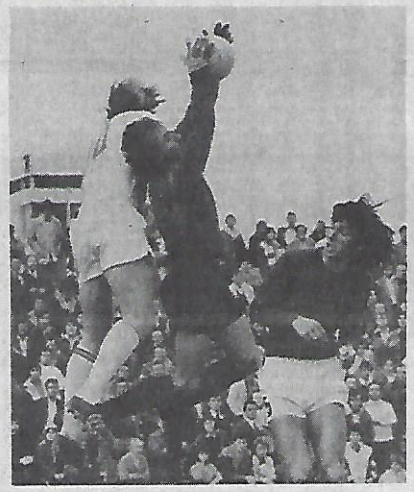

# TEN—YEAR BAN: 'I DIDN'T DO IT!'

**Peter Papaconstantinou, 22, is so upset over his 10-year suspension that he is considering leaving Australia — to continue playing soccer.**

Peter Papaconstantinou, suspended for 10 years, manages a smile during work at his service station in Keon Park.

However, Papaconstantinou could play only in a country that is not affiliated with FIFA.

He said: "Sport is my life and soccer is my game."

Papaconstantinou and Western Suburbs team mate **Jim Epaminondas** were suspended for 10 years after incidents in the club's game against Frankston on May 22.

Both players faced charges of violent conduction and striking referee **Sam Zoumas.**

**Papaconstantinou said: "It's ridiculous. I've been suspended for 10 years for something I didn't do.**

"I wouldn't hit a referee because I like playing soccer too much.

"He reckons I got him from behind, but I was up the other end of the ground when the trouble started.

"I came down and was in the group of players.

"If I'd struck him then the decision would be fair, but I didn't even touch him.

Papaconstantinou, who runs a service station at Keon Park with his father, will appeal against severe penalty. He said: "It's too much for nothing.

"I love soccer and want to play it. The Cyprus Youth club has started a soccer side, so I might play friendly games with them.

**"I will have to play sport, as it's my number one love. I might go down to the local football club and ask if they would have me.**

"The tribunal did not give me a chance to defend myself, as I was about to say I didn't touch him.

"Just thinking about the whole thing is killing me.

"I have never hit anyone or been hit by anyone."

**This is Papaconstantinou's second year with Western Suburbs. He was with Hellas for eight years, starting in the junior ranks and working up to the seniors.**

Before the season started he applied for a clearance to State League club Fitzroy Alexander.

He added: "All that was needed was one signature and I would have been with Fitzroy. I wish it had happened.

"In a Cup game before the year started I was walking off the ground and said to a player that the referee was the worst I had ever seen.

"The referee told me I'd be going to the Federation, and I was given a two week suspension.

"Before the Frankston match started the referee nailed us to the ground.

"He came into the dressing rooms and told us not to speak Greek on the field.

**"That's ridiculous telling a Greek team that. Most of our blokes can't speak English!**

"The players were upset by this.

"It's a sin to suspend Jimmy Epaminondas for so long. There wouldn't be a more experienced player in Australia than him.

"He has never even talked backed to an umpire before.

**"My father nearly hit me when he heard what had happened, but when I told him I got 10 years he cried.**

"He's never heard of anything like this before.

"Jim and I have been used as an example to other players after the trouble a week before.

"Last weekend was the worst I've ever had.

**"On the Sunday I had an accident in may car. I'd had it only three months and did more than $3000 worth of damage."**

— PETER SWEENEY

**Now he can use his soccer skills only during his lunch break — so Peter makes the most of it.**

# INJURED, SACKED

**A District League player has been sacked from his job because he broke his leg during a game and couldn't attend work.**

**Mick Martin,** a member of the Greensborough team, collided with a player in a match against Bulleen on Sunday, May 16.

Next morning he rang his firm, Atel Pty. Ltd. of Carnegie, and said he would not be at work.

**The manager of the firm, which manufacture wall units, rang Martin and told him he was sacked because he wouldn't be able to do his job as a sales representative.**

Martin said: "I was shocked when I was told I was sacked.

**"I worked extremely hard for the firm, and in the nine months I was there would have sold nearly $100,000 worth of wall units.**

"It hit me really hard when I was told they couldn't keep me on.

"And they wouldn't have had to pay me a cent while I was off work.

"The blokes in the Greensborough club have been really great to me.

"I'm pleased to be involved with such a club, as they'll do anything for you.

"They feel worse about the whole thing than I do."

Martin comes from Calcutta in India, and played there.

**Martin will miss his weekly wage as he is paying off his new home over 25 years.**

He added: "The game changed my opinion about superstition.

"I never was superstitious but I was wearing number 13 on the day of the match.

"It was a freak accident, as I was wearing shinguards and ankle pads for protection."

## Bologna beats Hong Kong.

**HONG KONG, — A second half goal by substitute Oriano Grop gave Italian team Bologna a 1-0 victory over the Hong Kong representative side.**

**Bologna leaves here today (Wednesday) for Australia.**

**AAP REUTER.**

## Hearts report

**A report of Australia's game against Scottish team Hearts of Midlothian tonight (Wednesday) at the Sydney Sports Ground, will be featured in next week's "Soccer Action."**

Hearts' other two matches in Australia are against Northern NSW in Newcastle on Thursday and against Wollongong City in Wollongong Friday.

The Hearts players who have made the trip to Australia are: Kay, Jefferies, Brown, Gallacher, Murray, Clunie, Callachan Busby, Shaw, Aird, Gibson, Cruickshank, Prentice, Fraser, Park Burrell, Hay.

## Musical Hertha

**Hertha 03 of West Berlin will make its fifth visit to Australia next January.**

And this time Hertha is bringing along its own pop group.

That's right — pop group! Called "Hajos", the group's members are keen supporters of Hertha, so they've decided to make the trip.

**Hertha wants to play at least two games in Victoria, one in Orange, NSW, one in Canberra and one in Sydney.**

It has signed up seven new players for the coming season, including a member of West Germany's junior national team, and a member of the unsuccessful Olympic squad.

In past visits to Victoria, Hertha played against the State team in 1970, Ringwood Wilhelmina in 1972, Keilor-Austria in 1974, and a Juventus-Alexander combined team early in 1975.

**Any club interested in playing against Hertha when it visits next January should ring 396 2223.**


**Airlite**

ALUMINIUM WINDOWS (Vic.)

WE MAKE ALUMINIUM WINDOWS — DOORS FOR NEW OR ESTABLISHED HOMES.

ANYWHERE IN MELBOURNE. CONTACT JIM KRIARIS, J.U.S.T. & VICTORIAN DEFENDER WITH NO OBLIGATION FREE QUOTES.

**14 Tottenham Pde, West Footscray**

**Tel. 314 3289 — A.H. 49 3276**

*RELIABLE UPHOLSTERY*

QUALITY LOUNGE-SUITE MADE TO ORDER REPAIR & RE-COVER

PROPRIETOR: J. ZIKOS
PHONE 89 3726

422 STATION ST.,
BOX HILL STH. 3128

**ST ALBANS CATERING SERVICE**

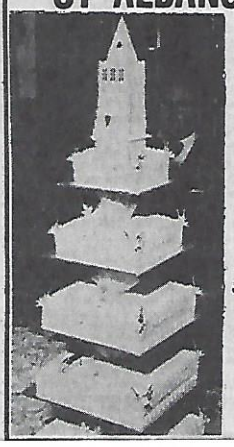

**E. & M. A. SCIBERRAS**

**95 GLENGALA ROAD**
**WEST SUNSHINE TEL: 311 2199**

*** PROPRIETORS ***

**YARRAVILLE CAROUSEL RECEPTIONS**

**2 SEVERN ST, YARRAVILLE**

*Soccer Club supporters and secretaries*
*For all weddings, parties, christenings*
*Cabaret balls and receptions*

**A.H. 396 2731**

**Accommodation for 50 to 200**

**JOHN KONTEK**
& SON (VIC) PTY. LTD.
R.E.S.I. M.L.B.
In Real Estate since 1953

Radio Controlled

INVESTMENT CONSULTANTS

*Head Office:*
"KONTEK HOUSE"
239-241 HAMPSHIRE ROAD,
SUNSHINE, 3020
311 0601 (12 Lines)

REAL ESTATE,
AUCTIONEERS,
INSURANCE AGENTS
BUSINESS
FINANCE BROKERS

Offices at: Sunshine, St. Albans, Melton, Altona, Werribee

**HOMES FOR SALE**

Sunshine, St Albans, Keilor, Altona, Werribee, Glenroy, M/Ponds, Essendon, Melton **and surrounding suburbs.**

New homes from $31,000, order jobs **Dep. from $200.00** on your land or ours.

Established or new homes wanted.

Free valuation anywhere in metropolitan area.

Ample finance available to approved purchasers.

FOR INFORMATION ON REAL ESTATE CONTACT ONE OF OUR 7 OFFICES.

**JOHN KONTEK**
& SON PTY. LTD.
R.E.S.I. M.L.B.
In Real Estate since 1953

**639 MT. ALEXANDER ROAD, MOONEE PONDS, 3039**

Phone: **37 8105** (6 lines)

Office Manager: **IVAN LUBURIC**
After hours, **311 8105**

ST. ALBANS: 2 East Esplanade, 3021; tel. 396 1144 (6 lines)
MELTON: 32 High Street, 3337; tel. 713 5395 (2 lines)
ALTONA: 58 Pier Street, 3018; tel. 398 1666
WERRIBEE: 85 Watton Street, 3030; tel. 741 3855
GLENROY: 198 Glenroy Rd., Glenroy; tel. 306 0422

# THE SYDNEY SCENE

with BRIAN MOSSOP

# Saints' halo slips!

**ST GEORGE 1 (Morgan) GRANVILLE 1 (Bendall).**

**It was one of those games which looked simple on paper. But St George found Granville in reality a far different kettle of fish.**

A defence which held like glue, a midfield which never stopped trying and a forward line always alert to the chances offered by the St George defence enabled Granville to shock their vaunted opponents.

The Hurstville Oval match ended in a one-all draw after Saints had come from behind at the break to level with a booming **Neville Morgan** free kick.

Saints built their attacks with greater flair, but Granville's back four — fullbacks **Henry Selfridge** and **Perc Biglands** and central pair **Tim O'Maye** and **Alec Gray** — constantly cut off danger.

And when they failed, on one or two rare occasions, goalkeeper **Steve Watson** brought off some tremendous saves — none finer than his tip aside of **John Stoddart's** power drive in the 89th minute.

This was to have been the farewell appearance of Saints' guest player, former England star **Francis Lee.**

**But a thigh injury kept Lee on the sideline much to the disappointment of the big crowd which came to watch him play — myself included.**

But the disappointment was soon forgotten as Granville, undaunted at playing the competition leaders, gave as good as they got.

In fact for much of the first half they gave better through sheer effort, largely on the part of wingers **Brian Northcote** and **Ian Bendall** and imported English striker **Stan Marshall.**

## MATCH OF THE WEEK

Bendall put Granville's noses in front seconds before the break with a solo run from inside his own half and a shot which slid in under goalkeeper **Martin Coe** from 20 metres out.

**Harry Williams** came on in the second half to inject more purpose into St George — apart from one lapse, a mix-up with Coe which almost gave Granville a goal.

Morgan saved face for Saints in the 56th minute with a free kick from just outside the penalty area which gave Watson no chance.

But the result allowed APIA to slip into a one-point lead at the end of the first round of the premiership.

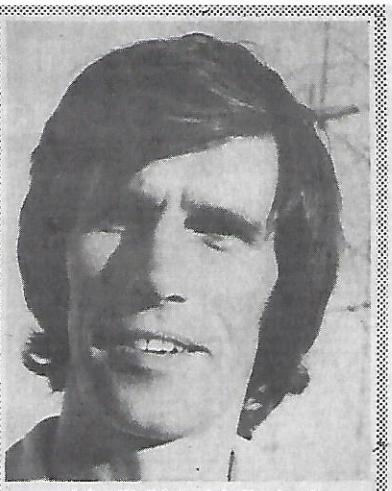

John Watkiss of Sutherland

## Argentinians are here

**Hakoah-Eastern Suburbs face the toughest battle of the top four clubs when they play Pan Hellenic at the start of the second round at Wentworth Park on Sunday.**

But they should still have enough ammunition to outgun Hellenic who they downed 2-0 at the start of the season.

Hellenic put up strong resistance against St George and followed by upsetting Wests last weekend. But they still lack punch enough up front to prove too troublesome to the solid Hakoah defence.

Wollongong City on the other hand could prove troublesome to St George — especially if they have coach **Herbie Williams** and striker **Phil O'Connor** back in time.

Saints dropped a point and the lead against Granville last weekend, and are likely to retain **Harry Williams** and regain stopper **Paul Coton** who missed last weekend's game through injury.

**St George also have two newcomers, South Americans JUAN MENDEZ and ALBERTO ECHEVERRIA, who arrived last Saturday after recently completing a season in Mexico.**

Coach **Manfred Schaefer** has been impressed with their skills at training, but could wait at least another week before introducing them into the team.

After last Sunday's impressive display Granville could prove quite a handful for Wests who have become steadily more disappointing since their Ampol Cup triumph.

It is the only match set down for next Saturday, and one of the levellers will be Wests' home ground Lambert Park.

Third placed Marconi will not have things all their own way against South Sydney at the Marks Field on Sunday, but Souths have lost much of their punch with the return of striker **Jeff Whalley** to England.

Auburn, doing it the hard way this winter, will find Sutherland a tough proposition at Mona Park.

# 4-1 VICTORY FLATTERING

**APIA 4 (Rogers, Rooney, Jenkins, Wilson). CROATIA 1 (Sullivan).**

**Two goals in the space of three minutes in the second half gave APIA a 4-1 victory over South Sydney at Lambert Park.**

With the score locked at 1-all referee **Henry Witschge** awarded a penalty in the 51st minute which **Ken Jenkins** calmly put away.

Then two minutes later APIA skipper **Jimmy Rooney** let fly from 30 metres to send a sizzling shot into goal off the underside of the bar.

The match started with the skilful young Souths side having an edge and looking set to pull off a shock win.

But premiership pacesetters APPIA struck first in the 28th minute with a long cross from **Bob McGinn** being back-headed into goal by **Billy Rogers.**

APIA picked up after this but wasted several chances for a rather meagre 1-0 lead at halftime.

Only two minutes into the second period, the dangerous South Sydney striker **Maurice Sullivan** pounced on a loose ball in the APIA area and banged home the equaliser from two metres.

Then came the setback from Souths with the penalty and Rooney's stunning goal.

After this the South Sydney defence became more and more suspect.

This was never more evident than in the 61st minute when **Ken Wilson** ran through slack marking to bank in his side's fourth goal.

Overall the score was flattering to APIA for if South's luck had been with them they could possibly have drawn.

## Carrizo stars

**MARCONI 5 (Keddie 2, Richards 2, Carrizo). WESTS 0**

**Marconi maintained their premiership challenge with a one-sided 5-0 win over a depleted Wollongong City at Berkeley Sports Ground.**

Marconi led 2-0 at half-time and was always in full command.

Wollongong took the field without coach **Herbie Williams** and striker **Phil O'Connor** who both failed fitness tests before the game.

They were sadly missed and it took Marconi only 10 minutes to hit the lead with **Raoul Carrizo** scoring a fine individual goal.

Then after 34 minutes **Carrizo,** Marconi's star player and **Paul Degney** provided the lead up work for Dave Keddie to score from close range.

Keddie made it 3-0 early in the second half then midfielder **Ray Richards** scored twice in the space of 15 minutes.

Carrizo was a constant menace to the Wollongong City defence while Degney and Richards also played well.

**John Bingham** tried hard for Wollongong but received little support.

## Wests too slow

**PAN HELLENIC 1 (Thamnidis) WESTS 0**

**Pan-Hellenic scored a surprise 1-0 victory over Western Suburbs in a dull game at Drummoyne Oval.**

Dynamic centre-half **Richard Bell** and midfielder **Rodolfo Gnavi** bottled up the slow moving Wests attack for most of the game.

The lone goal came two minutes after the start when **Gnavi** eluded the Wests defence to lay on a beautiful pass down the fight flank.

This came inthe path of winger **Chris Thaminides** who hammered the ball into the net from 20 metres.

Despite the inclusion of Australian skipper **Peter Wilson,** Wests were contained in midfield and hardly ever ventured into attack.

In the 33rd minute, Wests were unlucky not to equalise when a shot by **Peter Stone** hit the post with the Pan-Hellenic defence beaten.

Stone and Wilson were the only inspiration in the Wests team.

After the interval, Wests lifted their game slightly but they still failed to capitalise on a couple of good scoring chances.

With seven minutes to go, Pan-Hellenic were almost through again when a shot by **Brian Parker** missed the posts by inches.

Only three minutes from the end Stone, who had an outstanding game for Wests, hit the posts with a shot from 25 metres out.

## Hakoah too good

**HAKOAH 5 (Lifton, Silva, Watson, Mullen, Honeyman) SUTHERLAND 0.**

**Hakoah slammed a weak Sutherland 5-0 at Wentworth Park to keep themselves in the premiership race.**

Hakoah opened the scoring in the ninth minute and never looked back.

**Hilton Silva** chipped a neat free kick to the unmarked **Bertie Lutton** whose well placed header easily beat Sutherland goalie **Mal Haynes.**

In an uneventful first half in which both teams seemed to be just going through the motions, the crowd of 432 could only enjoy the pleasant sunshine.

A minute after halftime, Hakoah's **Greg Lynch** slipped the ball to Silva who side-footed it into the net.

Eight minutes later Hakoah were in again when a long through ball from Lutton split the Sutherland defence and **Joe Watson** dashed in to slide the ball past the goalie.

Sutherland's goalie Haynes made a costly error in the 61st minute allowing a harmless lob from Hakoah's **Kevin Mullen** rto slip through his hands into the net.

## Team of the Week

In brackets: The number of appearances in this team.

**MEIER (2) (P. Hellenic)**

**MULLEN (2) (Hakoah)** — **GRAY (2) (G'ville)** — **BENNETT (1) (APIA)** — **DEGNEY (4) (Marconi)**

**LUTTON (1) (Hakoah)** — **ROONEY (2) (APIA)** — **ROGERS (3) (APIA)**

**KEDDIE (4) (Marconi)** — **SULLIVAN (2) (Croatia)** — **WATSON (2) (Hakoah)**

## Auburn breaks the ice

**AUBURN 2 (McGrath, Sidey). MANLY 0**

**Auburn chalked up their first win of the season in downing Manly 2-0 at Mona Park.**

But that was about all that could be said for a lustreless match in which both teams lacked flair, especially in midfield.

With the Auburn team of last winter but a memory after transfers and retirements, coach **Joe Marston** is having a hard time rebuilding.

And matters were not helped when lanky young midfielder **Steve Leak** entered hospital for a knee ligament operation last week which will keep him out for the season.

But if Marston has problems, they are probably slight compared to those of Manly's **Ron Corry.**

Manly have conceded 37 goals in 10 matches and notched only two — surely one of the poorest records of any team newly promoted to the first division.

Auburn's goals came from **Denis McGrath** and **Derek Sidey** after the two teams had been scoreless at the break.

McGrath's, in the 67th minute, followed a goalmouth scrimmage with Sidey's 80th minute goal coming from a well taken free kick.

Manly had only a brief flicker of chance in a 10-minute period after half-time, but allowed each of the opportunities to go begging.

## WARREN

*Former national captain John Warren*

## He could have been a golfer

**Overlooking visiting teams who in your opinion is the best player to have appeared in Australia over the past two decades?**

**That is a question I am often asked and one to which we all could probably supply a different answer.**

**But for me former national team player JOHNNY WATKISS would take a lot of beating.**

**I can be forgiven for leaning Watkiss' way, I suppose, because when he and his family migrated from England 25 years ago they settled in our street.**

**But "Horse" as he is affectionately known by those closer to him, has put together a most impressive career.**

**At 35 years of age he is still going strongly with Sutherland where the locals think the world of him and the younger players benefit from his advice and experience.**

**This year is his 20th in the Sydney First Division, and whilst testimonials are often talked about by clubs and Federations, Watkiss is one player who surely deserves one when he calls it a day.**

**At 16 he made his First Division debut with the then famous Canterbury team — as a winger back in 1957.**

**Today he plays in the centre of the Sutherland defence.**

**In between he has played a countless number of games for Canterbury, APIA, Hakoah, NSW, Australia and Sutherland.**

**I choose Watkiss as the best because he was the complete footballer, possibly 20 years ahead of his time.**

**With his various clubs he has played in every position except in goal, being a prolific goalscorer with the great Canterbury and APIA teams of the late fifties to mid sixties.**

**In fact his individual five-goal tally in the 7-2 slaughter of St George in the 1964 grand final still stands as a record.**

**But it was as a defender that he had his finest game — marking DENIS LAW in NSW's 1-3 loss to the European champions, Manchester United in 1967.**

**The one tragedy of Watkiss' career has been that his influence at national team level has been restricted.**

**When he was at his peak the national team was virtually non-existent or he was out of the game with injury.**

**Many people were against his going to West Germany, but ask RALE RASIC and the players how he performed in the warm-up games to the World Cup and his selection was well deserved.**

**Above all he was, like Melbourne's FRANK MICIC, the perfect sportsman. I can't recall him being sent from the field, let alone cautioned by the referee.**

**It was soccer's gain when he chose a footballing life, for Watkiss is even a better golfer than a soccer player, playing off a low handicap at the Royal NSW Golf Club where he is a member.**

**We may all differ in our choices, but for me Watkiss was the most complete footballer, equally at home in all positions.**


OLYMPIC DOLCE

AUSTRALIA

OLYMPIC DOLCE

112 SWAN STREET, RICHMOND

Specialising in fine Continental cakes and pastries

BENVENUTA BOLOGNA

TELEPHONE 429 1048 VICTORIA 3121



ALL CHAMPIONS choose to wear . . .

Tiger ®

SPORTS SHOES . . .

Available from

MELBOURNE SPORTS DEPOT

121 Elizabeth St., Melbourne

and branch stores 60 1551

# Stars shackled in duel of the giants

## MATCH OF THE WEEK

**HELLAS 2 (Armstrong 35th, Cummings 80th) JUST 1 (Palinkas 65th).**

**HELLAS: Kennedy; Pye, Xanthopoulos, Walker, Batticciotto; Kalafatides, Mackay, Andrews (Pye 78th); Cumings, Ollerton, Armstrong.**

**JUST: Boland; Parrott, Kriaris, Kondarios, Kazi; Ilioski, Picioane, Micic; Palinkas, Buljevic, Ristovski.**

**If the last 10 minutes against JUST was any indication, Hellas is out of the doldrums and eager for blood.**

After a week's rest due to Victoria's game against Bologna at the weekend, Hellas should continue its bid for the State League title against Mooroolbark on Sunday week.

Hellas did extremely well to contain the powerful JUST team, aided by a little luck and good goalkeeping by **John Kennedy.**

Had **Joe Palinkas** converted the penalty awarded after **Branko Buljevic** had been floored by **Arthur Xanthopoulos,** this match may well have been drawn.

It was keenly contested, with most of the danger men shackled by direct opponents.

**Zoran Ilioski** watched Hellas playmaker **Jimmy Mackay, Chris Kalafatides** followed **Mendo Ristovski, Arthur Xanthopoulos** tagged **Branko Buljevic** and mighty **Jim Kondarios** had a firm grip on **Peter Ollerton.**

Mackay was kept relatively quiet except for those brilliant last 10 minutes, and Ristovski failed to escape Kalafatides' clutches.

Ollerton was right out of it until Hellas had hit the front through **Duncan Cummings'** goal late in the game.

However, Buljevic had the better of Xanthopoulos and he was the best forward on the field — winning that penalty in a 100 per cent scoring position, setting up JUST's goal for **Joe Palinkas** and breaking through many more times.

**Kondarios was the outstanding player in the match, winning everything in the air, beating Ollerton handsomely, dominating to such an extent that it seemed JUST had a one-man defence.**

I thought Kalafatides was Hellas' best player. He carried out his assigned task of marking Ristovski, the way he had in the Ampol Cup final, and he also got a lot of constructive work done.

**John Kennedy** was sound in goal — showing courage in smothering close-in shots, as well as holding that poorly-taken penalty by Palinkas.

**John Daperis,** standing in for **Mike Pye,** had a fine game at right back, **Jimmy Armstrong** did a mountain of work, coming right back into defence at times, and **Duncan Cummings** showed his usual fine touches.

**Jimmy Mackay, although closely marked, still managed to exert a strong influence on the game.**

Apart from Buljevic and Kondarios, JUST had other strong men in right back **Alan Parrott,** skipper **Frank Micic** who tried all he knows to save the game as time ran out, and goalkeeper **Dennis Boland.**

**Boland was hurt twice in clashes with Ollerton — once as early as the fifth minute and again in the 88th minute when Ollerton ran in to follow up a Cummings shot that bounced off the post.**

It was interesting that Hellas centre back **Steve Walker** did not go forward as he usually does. This is the new Walker — shackled to defence to avoid those great gaps that used to be created when he moved upfield.

**After action on both sides of the field, Hellas took the lead in the 35th minute. Mackay's corner was hooked on by Howard Andrews. Jim Armstrong turned onto it and belted it first-time into the net.**

**Giovanni Batticciotto** shot too high with Boland at the corner of the penalty area, and then Buljevic was brought down just before he could shoot at the other end.

Two minutes before half time Buljevic broke through on a good ball. He went around goalkeeper Kennedy and was about to stick the ball into the empty net when Xanthopoulos brought him down from behind.

**JUST coach Cedo Cirkovic had instructed Ristovski to take any penalty kick that may be awarded during the game.**

However, JUST's top scorer, **Joe Palinkas** came over and asked to take the kick.

**Frank Micic was in there too, being offered the kick, but Palinkas finally took it and failed to beat Kennedy.**

Jim Kriaris gave JUST a fine start to the second half with a fantastic shot that just missed, and then Parrott missed narrowly.

Kriaris to Micic to Buljevic was another good move but Kennedy smothered Buljevic's shot in the penalty area.

Boland made a great save in front of Ollerton's lurking head and a few minutes later he saved Ollerton's first effective header.

**In the 65th minute Buljevic was off again, sending a ball square across goal to Palinkas, who atoned for his penalty miss by scoring from close range.**

The appearance of **Mike Pye** as substitute for **Howard Andrews** heralded the beginning of the end for JUST.

With almost his first kick, Pye squared the ball along the goal line to **Duncan Cummings** at the near post.

**Cummings side-stepped his man and belted the ball off Boland into the net to make it 2-1 for Hellas.**

From that point, Hellas was unbeatable.

Ollerton headed a 30-metre free kick by Mackay against the post, Pye's header missed an open goal and Cummings' shot also hit the post.

By LAURIE SCHWAB

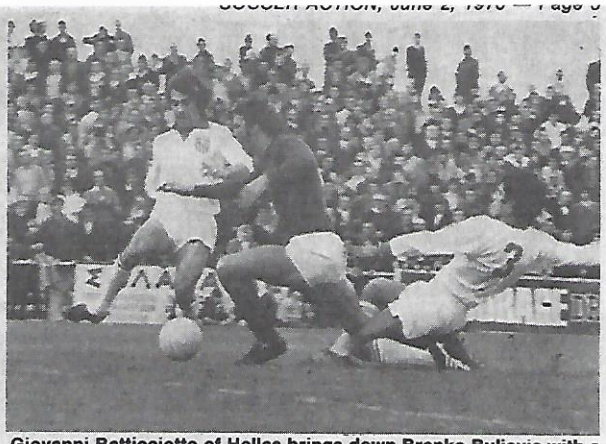

**Giovanni Batticciotto of Hellas brings down Branko Buljevic with a foul tackle, as John Daperis rushes in. Note how close they are to the penalty area.**

# O'Callaghan turns the tide

**RINGWOOD 2 (O'Callaghan 2) JUVENTUS 1 (C Lucchesi).**

**RINGWOOD, van Egmond, Adams, Plumb (Luyten), Garthwaite, Holding, O'Callaghan, Smith, Kreskas (Lynn), Williamson, Mullet, Kent.**

**JUVENTUS: Terzini, Di Lizza, Sabadini, Baravelli, Della Rocca, C Lucchesi, Marshall, Sabidussi, Vojtek, De Marchi, J Lucchesi.**

A miraculous 40-metre curling first-half goal by **Claude Lucchesi** and a dazzling goalkeeping display by inexperienced **Robert Terzini** were wasted when Juventus was beaten 2-1 by Ringwood City on Sunday.

Ringwood, down 1-0 at half time, dominated the second half because of the inspiring play of **John O'Callaghan,** scorer of the team's two goals.

The loss sent Juventus reeling to second last position on the State League ladder.

Terzini stood in for the injured **Mike Harby** and what a great job he did in holding the Ringwood attack to only two goals!

He could have had at least five or six kicked past him.

Juventus opened looking better than Ringwood Wilhelmina, but both forward lines lacked purpose and a goal to either side seemed out of the question.

When the 20th minute arrived, so did a goal which is scored only once in a player's career.

Juventus received a corner and the ball was delivered to **Claude Lucchesi.**

Lucchesi halted, gained control, summed up the situation and went bang.

I don't believe Lucchesi had any ideas about socring, but rather placing the ball in a position for a team mate to have a scoring chance.

His long shot curved and headed for the net — the amazing part being that not one player of either side bothered to intercept it.

**The ball sailed past a bewildered Nick van Egmond and went into the net, sending Juventus on its way.**

But Juventus' goal seemed to do more for Ringwood, and it attacked relentlessly late in the half.

It was only Terzini who prevented Ringwood from being up, or at least even, at the interval.

Shots and near misses from **George Kreskas, Chris Kent,** and **Phil Williamson,** who had been quiet until unleashing a couple of powerful drives.

It was the start of a Ringwood revival, as in the second half Juventus had few promising attacks.

Ringwood had one anxious moment when **Paul Holding** kicked inaccurately to 'keeper van Egmond, who had to dive desperately to prevent **John Lucchesi** from getting his boot to the ball.

**Then it turned into a formality as Ringwood, through the ability of John O'Callaghan, showed what it is capable of.**

Ten minutes into the half he gained the ball on the wing area and his long kick floated towards goal.

There was a group of players and the ball seemed to be headed in by **Mike Lynn,** who had come on at half time.

But it had been the first of O'Callaghan's goals, and it inspired him and the side.

Terzini was to be tested fully for the remainder of the match. In a Wilhelmina bombardment he thwarted shots by Kent, Williamson, and Adams.

But it was only a matter of time before one got past, and who else should it come from than **O'Callaghan?**

He had worked in with Lynn for the winner, and minutes later he had a chance to score his and the team's third but Terzini made a great diving save.

**Chris Kent,** who had kept the Juventus defenders on their toes all day, fired goalward with two scorching left-footers late in the game.

Juventus which had looked a sloppy and uninterested combination, had only one positive chance in the second half.

This came when the Lucchesi brothers combined well.

Claude received a pass from John but his acrobatic snap went wide of the net.

— PETER SWEENEY

# Ringwood, Hakoah to clash

**The Ringwood v. Hakoah clash, televised by GTV9 on Saturday, is the only State League match this weekend.**

The match has been brought forward from Round Nine.

Round Eight has been transferred to Sunday, September 19.

It was to have been played this weekend, but there are no league games because Victoria clashes with Bologna of Italy at Olympic Park.

Hakoah has been showing great strength in defence, due to the fine play of **David Baker, Anton Dosen, Bill Jordanou** and **Mike O'Hara.**

However, its attack is still not functioning properly.

Ringwood scores in most of its games, so it has a good chance of taking at least one point.

# Polonia win puts Ken on the boil

**POLONIA 1 (Lipiarski) SLAVIA 0.**

**POLONIA: Melitis, S Klain, Jaworski, Marmur, Klemeci, Dziedzic, Lerch, Van Leeuwen, Dykun (Lipiarski), Nierobisz, Esposito.**

**SLAVIA: J. Pinakos, Owens, (Liu) McCombe, Tansey, Thompson, Train, O'Reilly, Pye, Patton, Cain, Moore.**

**Polonia turned in a much improved showing to win its first game of the season against a lacklustre Slavia.**

The only redeeming factor in an otherwise disappointing day for Slavia was the sparkling debut of **David Pye,** 19.

**Pye did a grand job in curbing the brilliance of Polonia captain Eugene Lerch.**

But Slavia had far too many passengers in its side, as most players were down on form and struggled to get into the game.

Slavia coach **Ken Kontra** said: "It was the same old story. We could not score a goal.

"We didn't have a good player in the first half, but played better in the second half.

"Polonia deserved to win, and its defence was much tighter than I had expected.

"Its players wanted the ball more than we did.

**"I'm really boiling about the result, and our team will be sorted out this week.**

"I'll have to find a way for us to score some goals, as we have been wasting a lot of opportunities."

**Polonia's Ricky Lipiarski scored the winner in the second half, after he came on at half time.**

The win will do a lot of good for Polonia, and could be just the tonic to send it on a winning streak.

It surely will add confidence and faith to the line-up, which has been lacking for a long time.

— JOE MAJOR

# O'HARA DOMINATES

**ALEXANDER 0 HAKOAH 0**

**ALEXANDER: Reilly, V. Bannon, Bozikas, Nelson, Taylor, Stogiannou, Gibson, Webster (P. Bannon 55th), Gillan, Cole (Racovalis 75th), Nicolaides.**

**HAKOAH: O'Hara, Hammond, Durand, Jordanou, Baker, Dosen, Frazer, Blair, Nechvoglod (Donato), Gadsby, Roberts.**

**Fitzroy Alexander's inability to score goals and the brilliant form of Hakoah goalkeeper Mike O'Hara were the reasons the match ended in a scoreless draw at the Fitzroy Cricket Ground.**

Alexander had more scoring chances than a cat has lives, but it failed to convert them.

O'Hara was well served by **David Baker** and **Bill Jordanou** who formed a defence that could not be penetrated.

Hakoah's **Bruce Roberts** had the easiest shot of the match, failing to put a ball away from point blank range.

Fitzroy coach **Jack Reilly** said: "We had 11 scoring chances. I touched the ball only four times, so this shows just how much we were on top.

"But we have been doing this week in and week out.

"I'm concerned that we are playing better than other sides but are not winning.

"The day is not too far away when we click, accept all our chances, and finish with a barrel load of goals."

Hakoah coach **Sandy Henderson** said: "The ground conditions were shocking and this didn't permit good soccer.

"I feel sorry for Alexander having to play there every fortnight, and even training on it would be bad."

# 'A BEAUTY'

**SUNSHINE 4 (Bernard 2 inc. penalty, Cumming, Piotrowski) MAKEDONIA 1 (McIntyre).**

**SUNSHINE: Johnson, Lewis, Howe, Kokoska, Mussel, Cumming, Bernard, McCarthy, Petrov, Piotrowski, Pocock.**

**PRESTON: Laumets, Trajkovski, Campbell, Pirzas, Presilski, Petrovski, McIntyre, T Fox, A Fox (Stojanovski), Beech, Daniels.**

**Sunshine coach Bobby McLachlan put his players through a vigorous training session on Saturday morning — and on Sunday this yielded dividends when the side trounced Makedonia 4-1.**

Star striker **Jim McRobert** was again kept out of the side because of an ankle injury, so McLachlan changed his set-up and it proved a winner.

McLachlan said: "The win was a beauty, and twice as good as it seems beause it was against my old club.

**"Tactically the side has never played better, and it was just as good as our 3-1 win against Hellas.**

"The extra training session proved most beneficial, as everyone worked hard.

"Our plan was to bypass the midfield area and get the ball straight up to the front-runners.

"It was a great team effort all over the ground and everyone was responsible for doing their bit.

"We played a 4-4-2 instead of a 4-3-3 and everything turned out like we had hoped.

**"I think we would have scored about eight goals, except for a couple of fine saves by Peter Laumets.**

"Preston impressed me only when they went into attack."

Preston played well in spasms, but at no stage looked a match for the classier Sunshine.

Makedonia believe that two of Sunshine's goals should have been ruled offside.

A club official said the socre was not a true indication of the match, and that Preston had played just as well as it had a week earlier against Fitzroy Alexander.

— IAN BROWN

# Cross unlucky

**GEORGE CROSS 0 MOOROOLBARK 0**

**GEORGE CROSS: Kastner; McConville, Kelly, Mailland, Jones; Barron, J. Webb, Walker; Murphy, Wagstaff, Smart (Cullen 78th.)**

**MOOROOLBARK: Coville; O'Toole, Vaughan, Plunkett, Williamson; A. Pongho, Thom, Rigby; P.Ontong, French, Clarey (Sinclair 77th.)**

**How George Cross failed to beat Mooroolbark is still a puzzle.**

**Kevin Walker** and **Derek Barron** controlled the midfield, **Norm Maitland** and **Kevin Kelly** kept dangerious striker **Graham French** in check and **Paul Murphy** and **Ken Wagstaff** lurked menacingly in the Cross' attack.

Wagstaff, the man behind the Maltese revival, had two good shots saved by **Malcolm Coville** in the first 10 minutes.

Just after half time Murphy squared along the goal line for **Jimmy Smart** but Smart hit the ball straight at Coville from two metres.

Then Wagstaff cut it back to Walker who beat two players but shot wide.

**Mike Sinclair** replaced **Mike Clarey** who was having a poor game, and he gave the team a bit of bite.

Ontong hit the post from an acute single but Sinclair missed from the rebound.

— LAURIE SCHWAB

## Team of the Week

In brackets: The number of appearances in this team.

**O'HARA (2) (Hakoah)**

**ADAMS (2) (Ringwood)** — **KONDARIOS (3) (JUST)** — **PLUNKETT (1) (M'bark)** — **BOZIKAS (1) (Alexander)**

**K. WALKER (1) (Geo. Cross)** — **O'CALLAGHAN (1) (Ringwood)** — **D. PYE (1) (Slavia)**

**CUMMING (1) (Sunshine)** — **BULJEVIC (2) (JUST)** — **ARMSTRONG (1) (Hellas)**


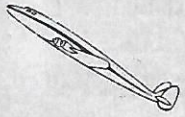

ALPINA

Agenzia Italiana di Viaggi Marittimi ed Aerei

(ALPINE TRAVEL AGENCY)

Giorgio De Zordi,

6 Paisley Street,
Footscray, Vic. 3011
(Vicino al Cinema Grand)

Telefono 68 3049
Fuori orario 318 1364

Giorgio de Zordi — Vecchio tifosodel Bologna Ricorsou do i Tempidoro di **Sansone Andreolo Biavati** augura un caldo benvenuto in Australia.
Alla Squadra del Bologna

PUMA ★ ADIDAS ★ MITRE
TIGER ★ GOLD CUP ★ GOLA

STRINGERS OF CLAYTON

306-308 Clayton Rd. Phone 544 2925

Large range of Training Shoes
Shorts, Jerseys, Training Suits
Also new le Coq Sportif

UMBRO ★ ADMIRAL ★ ATTACK
BAGS ★ BALLS ★ ACCESSORIES

CLUB DISCOUNT NATURALLY

# BRING BACK BRANKO!

## Socceroos need his talent

BY LAURIE SCHWAB

**Branko Buljevic, that brillant Footscray J.U.S.T. forward who did so well for us in the World Cup, must be returned to the national team.**

Australia is not as rich in forwards as Sunderland, which could afford to have **Mel Holden** on the bench against the Socceroos in Melbourne last week, although Holden had scored five goals against Tasmania a few days earlier.

**It doesn't make sense to leave out a player as talented as Buljevic — not if we're thinking seriously about reaching the 1978 World Cup finals in Argentina.**

And if Buljevic deserves to be included, what about **Duncan Cummings** of South Melbourne Hellas?

Cummings was in the national squad until an injury and transfer problems forced him out. Against St. George at Olympic Park, he showed a lot more flair than either **Mark Jankovic** or **John Nyskohus** did against Sunderland.

I'm not saying anything against Jankovic or Nyskohus. Certainly both are highly talented players and certainly they should be kept in the squad.

However, neither of them can compare with the elegant Buljevic, and neither is better than Cummings, or for that matter **Mendo Ristovski.**

**Who will forget Buljevic's scintillating performance against East Germany in Australia's first World Cup finals match in Hamburg?**

He was incredible in that game, as was follow striker **Adrian Alston.** Australia may not even have reached the finals had it not been for Buljevic. Having drawn with South Korea 0-0 in Sydney in their qualifying game, Australia was 0-2 down in the return game in Seoul.

All tooked lost but suddenly Buljevic flashed into play and scored within minutes of South Korea's second goal.

Had the goal not come as quickly, **Ray Baartz** may never have got his chance for the equaliser. The Koreans would have dropped back to defend its lead, but Buljevic didn't give them time to.

A few weeks ago Victorians again saw the best of Buljevic, when he turned it on against Tottenham Hotspur.

In recent years he has been a consistent goalscorer for the State team, notching goals against Glasgow Rangers, Legia Warsaw, Ferencvaros, Cruzeiro and Dundee.

Since first being selected to the Australian team, Buljevic has played 29 games, 22 of them full internationals, and he has scored 11 goals, placing him behind **Adrian Alston** (13 goals) and **Ray Baartz** (12) as one of the team's top scorers of the decade.

Buljevic, 28, dropped out of the squad due to business commitments at the time of the Russian series last November.

Since then he has declared that he is again available for selection.

With Buljevic in the team, Australia may have got a winning goal against Sunderland at Olympic Park last week.

**As it turned out, the teams drew 0-0, because both defences had tightened up after Sunderland's goal-rich 4-3 win in Sydney the week before.**

Sunderland is an average English league team. It did nothing that a top Australian club side cannot do, although it inevitably has the edge in speed and fitness.

That doesn't detract at all from Australia's fine performance.

The Socceroos had at least two chances to win the game — the first when **John Nyskohus** covered 30 metres of open territory after eluding Sunderland's offside trap only to be foiled by goalkeeper **Jim Montgomery,** and the second minutes from the end when **Agenor Muniz** beat three men to get into the penalty area, only to shoot high. Sunderland also had chances, but **Alan Maher** was great in goal.

**He cut out all the high balls and made some uncanny saves — the best of them a one-hander from Joe Bolton's header after another cross from Malone.**

Sunderland's goalkeeper, **Jim Montgomery,** supposedly one of the best in Britain, looked ordinary compared with Maher. In fact, Montgomery sometimes looked shaky.

But centre backs **Jack Ashurst** and **Bobby Moncur** didn't leave Montgomery with much to do.

Certainly they had the better of the Australian forwards — especially **Mark Jankovic** who, playing most in the middle, was most often in their line of fire.

**Dick Malone was the best of the Englishmen, raiding dangerously down the right from defence.**

**Bryan "Pop" Robinson,** who had scored two goals in the Sydney game, was watched closely by **Jimmy Rooney** in the first half and by **Gary Byrne** in the second half.

Nevertheless, Robson did some valuable work in defence and midfield and the 6,500 crowd appreciated his spectacular 30-metre shots late in the game.

**But if anyone deserves praise, it is Australia's defensive pair, Colin Bennett and Jim Tansey.**

Both had made costly mistakes in Sydney, so they had a lot to prove in Melbourne.

Thus, Bennett ripped the guts out of the Sunderland attack and Tansey swept up the dregs in his cool, professional way.

It's a shame that **Peter Wilson** has to be slotted back into the side, for neither Tansey nor Bennett deserves to lose his place after the Sunderland game.

**AUSTRALIAN XI 0 SUNDERLAND 0.**
**Player ratings, out of 10:**
**AUSTRALIA (4-3-3): Alan Maher 8; Doug Utjesenovic 6, Jim Tansey 7, Colin Bennett 7, George Harris 5; Jimmy Rooney 6 (Byrne 6 half time), Agenor Muniz 7, Dave Harding 6; Attila Abonyi 6, Mark Jankovic 5, John Nyskohus 6 (Barnes 4, half time).**
**SUNDERLAND: Jim Montgomery 5; Dick Malone 8, Jack Ashurst 7, Bobby Moncur 7, Joe Bolton 6; Mike Henderson (injured 25th. min., sub. Dennis Longhorn 6), Ray Train 6, Bryan Robson 7; Bobby Kerr 6, Billy Hughes 6, (Holden 70th) Roy Greenwood 6**
**Referee: Jim Dixon, 8. Crowd: About 6,500.**

**Brilliant Branko Buljevic (right) in a Victorian League game. Behind him are Anton Dosen (left) of Hakoah and Jim Kondarios (J.U.S.T.(.**

**Sunderland lines up before it game against Australia at Olympic Park.**

**Goalkeeper Alan Maher — a great performance**

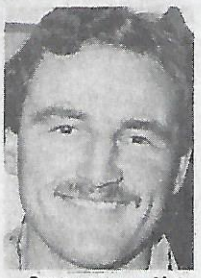

**Sweeper Jim Tansey — cool and calm**

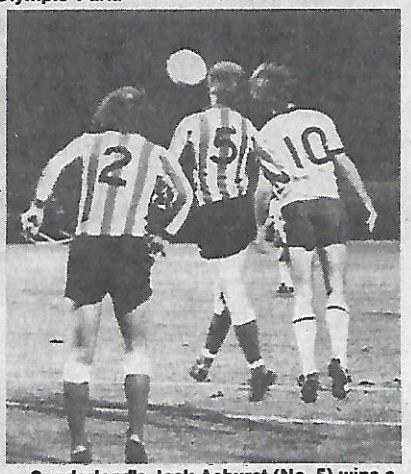

**Sunderland's Jack Ashurst (No. 5) wins a leading duel with Australian's Mark Jankovic (No. 10), with Dick Malone (No. 2) standing by.**

**Jimmy Rooney (left) storms towards goal followed by Bryan Robson of Sunderland.**

parthenon

TRAVEL SERVICES PTY. LTD

249 SWANSTON ST
MELBOURNE, 3000.
TEL: 66 33321 (5 lines)

AIR — SEA — LAND

WE ARE THE EXPERTS TO DO THE JOB
AND DO — IT WELL —
GREEK — MALTESE AND YUGOSLAV
LANGUAGE SPOKEN

*"Bon Voyage"*

FRANZE CABINETS
Specialising in Kitchen Units

FOR MODERN KITCHENS
Natural timber or Laminex.
Custom designed furniture.
Bathroom Units.

* Free quote *
All types of furniture
• • •
Tel.: 399 2079

Lot 30 Triholm Ave,
Laverton, 3028

GOLDWORTH INDUSTRIAL ENGINEERING CO. PTY. LTD.

28 Triholm Avenue, Laverton, Vic.
Telephone 399 1154, 399 1093

*Latest model high precision machinery. First class tradesmen in all phases of work.*

*Turning — Milling — Jobbing — Drilling —Steel Fabrications -Semi-Trailer Axles*

# Essendon for big league?

**Such is the impetus of Essendon Lions' surge to the top, that the club's name is now being linked with the proposed national league.**

Certainly Essendon can compete with the best as far as sponsors are concerned.

A total of $30,000 has been collected from the club's sponsors to buy players.

**The star recruit is brilliant midfielder John Gardiner, bought fom George Cross for $6000 — the highest price paid for a player by a Metropolitan League club.**

Gardiner is a former member of the national squad and has played many games for Victoria.

Another star signing is **Ivica Grujicic,** the former South Coast United, South Sydney Croatia and Croatia Deakin (Canberra) star who also played for the ACT representative team.

The most recent addition to the team is forward **Zivko Babic,** formerly of Hajduk Split in Yugoslavia, South Sydney Croatia and Croatia Deakin.

Apart from providing money for new players, Essendon's sponsors have also helped to pay for the substantial improvement to Montgomery Park — a virtual cow paddock a few years ago.

Essendon has dropped the tag "Lions" and now calls itself Essendon H.N.K.

Its chief sponsors are: **J. Sigur,** Victoria Smallgoods; **M. Mrso,** building contractor; **B. Filipi,** building contractor; **Tony** and **Anna Frlan,** Karlovac Meat Production; **V. Dezic,** electrical contractor; **J. Pribilovic,** Cordun Meat Production; **I. Srvec,** Croatia Building Company; **M. Bosnar,** Europa Meat Production; **M. Cesljar,** Right Self Service; and **S. Barac,** electrical contractor.

Essendon president **Ivan Luburic,** said this week: "Our aim is to get to the top. With a following of 3000 every week, we are well equipped to do so."

**The club has architects working on plans for a social club. Subject to approval by Essendon Council, work on the building will start next year.**

A grandstand is also on the drawing board.

Essendon is renowned for the warm hospitality it shows to visiting teams — something that was acknowledged recently in a letter from the Federation.

Lions, who played in the State League for a long time, and who boasted great players like **Jimmy Rooney, Steve Walker, Tommy Roseweir, Frank Schwartz** and others, began to struggle when they were relegated to First Division.

When they were near the bottom of the First Division in 1974, they appointed former Croatia coach **Tony Vrzina.**

The present administration took over from the previous Ukranian administration at the end of that year, and the club has not looked back since.

The committee is: **Ivan Lubiric,** president; **T. Bozic,** first vice-president; **J. Sigur,** second vice-president; **N. Drk,** honorary members; **T. Vrzina,** team manager and publicity officer; **M. Peric,** secretary.

**Messrs Puhalovic, Drk, Burin, Bukoscak, Hrojevic were the men behind the Essendon club eventuating.**

Their hard work in the early stages of the club is now being rewarded.

Essendon has five junior sides and they are looked after by the secretary, Mr Davis.

Club treasurer is M. Mrso.

**A photo of the then Essendon squad, taken early this year, before stars like Gardiner and Grujicic were recruited. Back row from left: coach D. Zemunik, W. Kulyk, D. Krajina, G. Train, C. Copley, R. Ulanovic, J. Timpano, D. Petrovski, F. Krnjevic, N. Kuzmanov, Manager T. Vrzina. Fromt, from left: J. Russell, M. Lucky, Z. Brkljacic, A. Bilaver, F. Petersen, B. Culina, R. Langdale, M. Chudiak.**

## THE PLAYERS

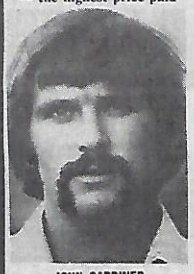

JOHN GARDINER

**DIMO PETROVSKI,** (born 12.4.53), Macedonian-born goalkeeper, bought from Yugal-Prague (Sydney) for $500. Previously played for Preston-Makedonia.

**JOE TIMPANO** (7.7.53), Italian-born full back from Lions juniors.

**CRAIG COPLEY** (29.7.45), top-class experienced full back bought from Altona City.

**ANTE BILAVER** (1.7.50), Croatian-born full back, from Croatia juniors. Strongly built and a fierce tackler.

**WALLY KULYK** (27.7.46), Ukrainian who has been with Essendon for 10 years and who played with the club in State League. Centre half who started with the juniors.

**HUGH GUNN** (7.2.49), Scottish defender who played with Croatia for five years, then went to Juventus from where he switched to Essendon.

**DRAGO KRAJINA** (28.12.54), ball-playing midfielder, came from Juventus last year.

IVICA GRUJICIC

**IVICA GRUJICIC** (11.4.50), Croatian-born midfielder bought recently from Croatia Deakin in Canberra for about $3000. Previously played for South Coast United and South Sydney Croatia.

**JOHN GARDINER** (15.9.49), midfielder, forward or sweeper, former member of national squad, played for Victoria against Glasgow Rangers, Legia Warsaw, Australia, Cruzeiro and South Australia. Twice winner of the Rothmans Medal as the best and fairest player in State League and once winner of the Bill Fleming Player of the Year award. Bought recently from George Cross for $6000 and is now assistant coach of Essendon, as well as team captain.

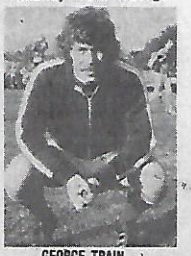

GEORGE TRAIN

**GEORGE TRAIN** (19.12.47), strong, experienced, Scottish-born utility player bought this year from Slavia for $1,750.

**BRANKO CULINA** (28.12.57), midfielder or winger, extremely talented player who started with the Croatia reserves, then had a stint with St Albans before switching to Essendon.

**RAY LANGDALE,** talented forward who played for Albion Rovers and then Green Gully Ajax, from where Essendon bought him.

**NICK KUZMANOV** (18.9.53), goalscoring forward, bought from Yugal-Prague together with goalkeeper Petrovski, for a total of $3000. Both played for Preston-Makedonia before going to Sydney.

**ZDENKO BRKLJACIC** (18.7.54), product of the Croatia juniors, also played in Croatia's reserve team. Full back or midfield.

**ALEX NAPADOWSKI** (30.7.50), Ukrainian-born, long-service player who was with Lions in State League. Top scorer for the team last year.

**EDDY KRMCEVIC** (14.8.60), Croatian-born centre forward, youngest player in the squad.

ZIVKO BABIC

**ZIVKO BABIC** (20.9.48), bought recently from Croatia Deakin in Canberra for about $2500 and played previously for South Sydney Croatia and Hajduk Split in Yugoslavia. Prolific goalscorer.

**MICK CHUDIAK,** (21.1.48), midfielder who has been with Lions for 10 years, and who played in the senior team in state League.

**ROGER ULADOVIC,** centre back, came from George Cross which he joined a few years ago after arriving from Croatia.

**COACH: DUJE ZEMUNIK,** joined the now defunct Croatia club in 1959 and played about 200 games with the club. He was a key player in Croatia's mammoth First Division win in 1962. He is a shrewd tactician who demands respect and gets it. He was formerly captain-coach of Preston Makedonia and under him, Makedonia won promotion from Third to Second Division. In Tasmania, he coached Croatia Hobart to the championship. Became coach of Essendon in 1975.

**MANAGER: TONY VRZINA:** Mainly due to Tony's efforts, Essendon has a warm rapport with the local council. He has also been instrumental in recruiting key players. His quiet, astute, diplomatic manner has made the Essendon club highly respected in soccer circles. Tony was coach of Croatia in 1971 and 1972, and under him the club won the Ampol, Dockerty and State League Cups.

NICK KUZMANOV

DRAGO KRAJINA

PHONE: 42 2846 A.H.: 81 8596

BLUE SKY REAL ESTATE

AUCTIONEERS — VALUE ARRANGED and PROPERTY MANAGEMENT

TRAVEL AGENCY

GEORGE STRATIS Manager

93 SWAN STREET, RICHMOND, VIC. 3121

**Real Estate**

| | |
|---|---|
| **OAKLEIGH** | D.F. Solid Brick, 6 rms, spotless condition, land 15x46 metres. |
| **KEW** | D.F.-S.D. 5 rms, good condition, close to all facilities, priced to sell, $41,400. |
| **RICHMOND** | Brick Cottage of 6 rms, renovator's opportunity, $29,950. |
| **RICHMOND** | 2 Brick Cottages, one $22,000, and other $31,400. |
| **RICHMOND** | Timber Home, 5 rms, in need of some redecoration, $19,950. |



**GRAND OPENING**

**RE-GO CLOTHING**

*Manufacturers, Wholesalers and Importers*

MENSWEAR DIRECT FROM MANUFACTURER TO YOU AT WHOLESALE PRICES

SAVE $$$$ • SUITS FROM $25

- TROUSERS FROM $10
- JACKETS FROM $15
- JEANS FROM $8
- DENIM SUITS
- OVERCOATS
- JUMPERS
- SHIRTS

*WHERE?* **RE-GO CLOTHING**

TELL YOUR FRIENDS TOO

123 SMITH ST. FITZROY

# VICTORIA v. BOLOGNA, OLY

## The Victorians

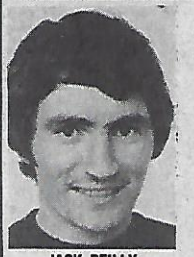

**JACK REILLY**

JACK REILLY, player-coach of Fitzroy - Alexander, Australian goalkeeper in the World Cup finals, 1974. Previously played for Hokoah, St. George Budapest and Juventus in Australia, Washington Whips in the U.S. and Hibernian in Scotland. Has played 19 games for Victoria since 1970, and holds 15 Australian caps.

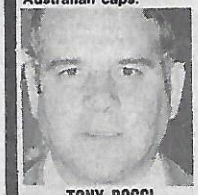

**TONY BOGGI**

TONY BOGGI, coach. Italian-born, Boggi coached Juventus to the 1970 State League championship and Dockerty Cup and had another stint as the club's coach later. Has also been boss of Keilor Austria, Fitzroy Alexander and Frankston City. Was national coach last year for the matches against Glasgow Rangers (1-2 & 1-0), Manchester United (0-4), China (1-0) and Benfica (0-2 & 2-2).

**PETER LAUMETS**

PETER LAUMETS, goalkeeper, bought for $7000 by Makedonia from Altona City early this year and has shown exceptional reflex ability in early State League matches. Made State debut against Australia 'B' last November.

**MIKE PYE**

MIKE PYE, full back, South Melbourne Hellas. Has proved one of the driving forces in the glamorous Hellas team, with his forceful runs down the right flank. Pye was bought from Ringwood Wilhelmina early last year. He has played 13 games for Victoria.

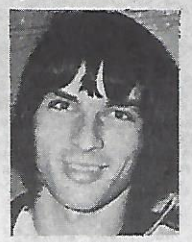

**JIM KONDARIOS**

JIM KONDARIOS, centre back, Footscray J.U.S.T. Tall, strong defender, great in the air and at the sliding tackle. Started with Croatia, and when that club was expelled from the VSF, he joined Keilor Australia in 1972. Switched to J.U.S.T. at the start of last season, and has made six appearances for Victoria.

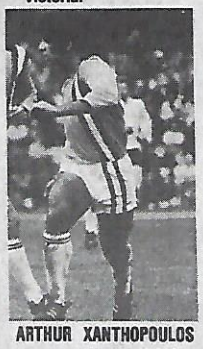

**ARTHUR XANTHOPOULOS**

ARTHUR XANTHOPOLOUS, centre back, South Melbourne Hellas. Only 18 years old, he starred in his State debut against Velez Mostar and was best afield in his second game, against South Australia. Was included in the national squad for its second game against Sunderland. This is Arthur's fourth State game.

JIM TANSEY, left back, Slavia. Came from South Liverpool, England, two years ago, and has developed into one of the most cultured sweepers in Australia. Has three Australian caps and has played five games for Victoria.

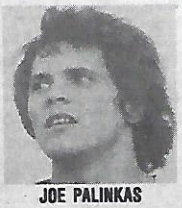

**JOE PALINKAS**

JOE PALINKAS, forward, Footscray J.U.S.T., Playing the best soccer of his life under J.U.S.T. coach Cedo Cirkovic. Product of the Melbourne juniors, Palinkas graduated to the Melbourne seniors before transferring to St. George in Sydney, from where J.U.S.T. bought him. Has played State games.

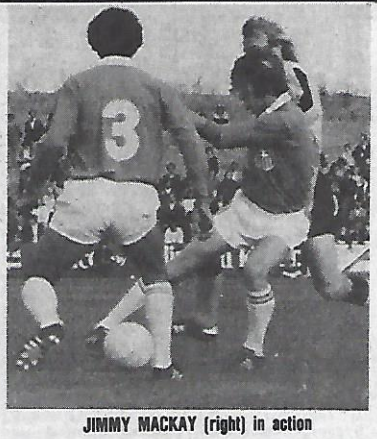

**JIMMY MACKAY (right) in action**

JIMMY MACKAY, midfielder, South Melbourne Hellas.One of the all-time greats of Australian soccer. Played for Airdrie in Scotland, then joined State League club Croatia in 1965. Starred with Croatia until the club was expelled from the VSF, and joined Hakoah-Eastern Suburbs in 1972. Returned to Melbourne to play for Hellas at the start of last year. Has 31 Australian caps, played in the World Cup finals and has made about 35 appearances for Victoria.

**Andy Kazi**

ANDY KAZI: full back, Footscray JUST. Long-serving JUST player who was a forward until he broke his leg. Converted to a full back on his return and has been outstanding in that position. Played five times for Victoria.

PETER BOURNE, midfielder, South Melbourne Hellas. Was with Burnley in England and joined Hellas in 1970. Was in the preliminary World Cup squad, along with Mike Pye, in 1973 and has played ten State games.

**IAN GIBSON**

IAN GIBSON, midfielder, Fitzroy Alexander. Came from the Scottish junior league to join Alexander in 1973 and was one of the players responsible for Alexander's State League championship last year. Small, but great in the air, he made his State debut against Velez Mostar and was one of the best players afield.

JOHN BERNARD, midfielder, Sunshine City. Elevated to the State squad for the game against Spurs after only two games for his new club since arriving from Hong Kong where he played for United Services. Before that he was with East Fife in Scotland.

**GRAHAM FRENCH**

GRAHAM FRENCH, striker, Mooroolbark, former Birmingham City reserve player in England, has hit top form in recent weeks, scoring three for Mooroolbark against Ringwood and one for Victoria in its 1-2 loss to South Australia in Adelaide. French's only other State game was against Australia 'B' in the curtain - raiser to the Australia v. USSR international at Olympic Park last November.

*Listen to the public fill in the*

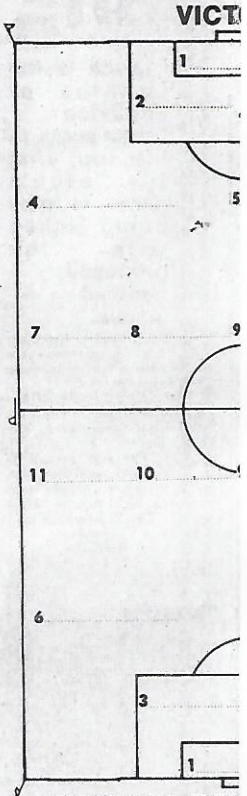


PETER VAUGHAN, defender, Moorbark United. Brought over from England by Brian Edgley, then coach of Mooroolbark, two years ago. Edgley predicted early that Vaughan would be a star, and he was right. Vaughan and Mike Plunkett, his fellow centre back at Mooroolbark, form one of the soundest defensive combinations in the League. Has played State games.

BRANCO BULJEVIC, forward, Footscray J.U.S.T. was in Australia's 1974 World Cup team and has 22 international caps. Has played for Victoria more than 20 times.

PETER OLLERTON, forward, South Melbourne Hellas. Lancashire - born striker who started his Australian career with Ringwood Wilhelmina in 1971 and switched to APIA in 1973. Bought late last year by Hellas hat-trick in Hellas' 4-1 Ampol Cup win over J.U.S.T. Capped 11 times for Australia, and has played three times for Victoria.

**DUNCAN CUMMINGS**

DUNCAN CUMMINGS, forward, SM Hellas. Bought from Melbourne for $10,000 this year, making him the most expensive player in Victorian soccer history. Played for Australia against China last year and has made two appearances for Victoria.


FOR YOUR BOOKINGS
TO ANYWHERE IN THE WORLD

Mirabella Travel Pty. Ltd.

137 LYGON ST.,
EAST BRUNSWICK
VICTORIA 3057
PHONE 38 8549, 38 9029

LAND - SEA - AIR

★ ★ ★

BRANCH
20 MARGARET ST.,
MOONEE PONDS 3039
TEL. 37 8794, 37 8794,
37 8795 Mr. F. Galle



VANGUARD
REAL ESTATE
174 Barkly St.,
FOOTSCRAY

☆ ☆ ☆

THESE MEN
WILL TAKE
YOU TO
YOUR DREAM
HOME

☆ ☆ ☆

See them now.
John (Ciro)
Dominik
Len Jarvis

Phone 68 5158

# MPIC PARK, SUNDAY, 3 p.m.

dress system and
mes.

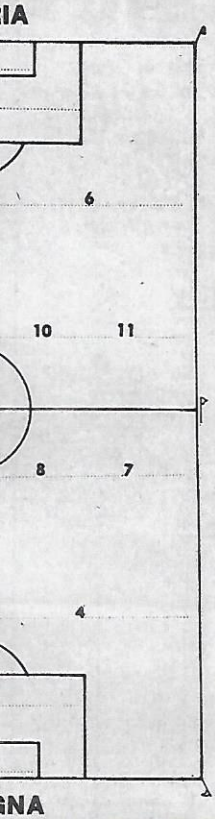

Winger Ezio Bertuzzo — bought from Brescia.

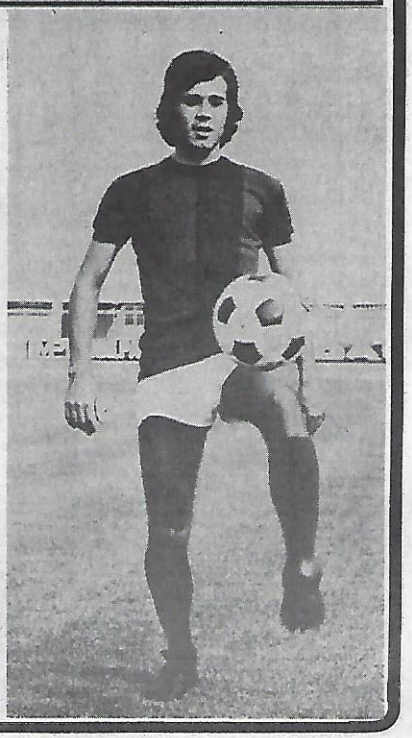

ABOVE: Winger Oriano Grop. RIGHT: Midfielder Lionello Massimelli.

Bologna defender Franco Cresci.

goalkeeper Franco Mancini, about to smother a shot by Petrini of AS Roma.

# The mighty men of Bologna

The squad of the Bologna Football Club to Australia is:

AMOS ADANI, goalkeeper, 129 appearances in Italian 1st Division.

EZIO BERTUZZO, winger, acquired by Bologna from Brescia.

ANGELO CERESER, centre back, acquired from Torino, 250 appearances in Italian 1st Division.

SERGIO CLERICI, Brazilian, centre forward, acquired from Napoli, 430 appearances in Italian 1st Division.

FRANCO CRESCI, defender, 300 appearances in 1st Division.

ORIANO GROP, winger.

FRANCO MANCINI, goalkeeper, acquired from Bari, 150 appearances in 2nd Division and 12 appearances in 1st Division.

CLAUDIO MASELLI, half back, 160 appearances in 1st Division.

CLAUDIO MASELLI, half back, 160 appearances in 1st Division.

LIONELLO MASSIMBELLI, midfield, 50 appearances in 1st Division.

FRANCO NANNI, midfield, acquired from Lazio, 120 appearances in 1st Division.

ROSARIO RAMPANTI, winger, acquired from Lazio, 120 appearances in 1st Division.

TAZIO ROVERSI, full back, 240 appearances in 1st Division.

CARLO TREVISANELLO, midfield, 12 appearances in 1st Division.

GIORGIO VALMASSOI, full back, acquired from Valrese, 100 appearances in 1st and 2nd Divisions.

ROBERTO VIERI, midfield, 200 appearances in 1st Division.

POALA BIANCARDI, midfield.

ENNIO MASTALLI, forward.

STEFANO GARUTI, defender.


BABINGTON & CO.
Real Estate Agents

AUCTION

SATURDAY 12th JUNE AT 11.00 AM

69 PALMER ST,
COLLINGWOOD

Double fronted solid brick home of 5 rooms, 2 kitchens, bungalow. R.O.W. at rear carport.
Terms 10% deposit, balance 60 days
Offers considered now.

★ ★ ★ ★ ★

FLEMINGTON
20 FLATS TO CHOOSE FROM

1 Bedroom $18,500.
2 Bedroom $22,950
W/W carpets, large kitchen with meals area, separate lounge.
For further details contact Lucky Teneketzis.

BABINGTON & CO.
1211 Toorak Rd. Burwood
Tel. 29 2211, 29 1234 or
A.H. Lucky Teneketzis 288 6724

# IMPROVE YOUR PLAY

**with RON SMITH, Victorian Director of Coaching**

# GRADING A 'MUST'

**A view from the junior ranks**
**BY LEIF JENSEN**

**Grading is a must in 1977. It's been talked about for years, so isn't it time we had some action?**

After reading this letter don't just sit back and say: "He's right, you know." Write to me and I will forward all letters, for or against, to the Junior League Management Committee.

**Speaking as a junior coach, I am getting a little tired of taking our team miles away only to come out winning 20-0 or 30-0.**

I am not worried about travelling, nor am I knocking the losing team, but do any of you honestly think that either team is learning anything by playing these games?

It is only through good competition that a team can improve and learn the game of soccer, so why not grade the leagues so that teams are evenly matched?

From the spectator point of view, it will be worth getting out of bed at 9 a.m. on a Sunday morning if they know they are going to watch a good hard game, the winner is not known until the final whistle.

I have heard parents say: "Oh, I can't be bothered today, our boys will win easily." Let us not hear this any more.

Let's help make the parents, coaches and boys a little more enthusiastic, because it takes enthusiasm to keep junior soccer alive and growing. As a matter of fact, the same can be said of senior soccer.

I know it may be a big job for the JLMC to organise a grading system, but if enough of us are in favor of it, I am sure the JLMC will listen to us and do it.

Once again, let me know how you feel about it and in turn I will make sure that the right people get to know how you feel. It is the only way to get anything done.

## NO GAMES GIRLS!

**There will be no games in the Victorian Women's Association for the next two weeks.**

This is because of the Victoria — Bologna game this Sunday and the following weekend is the Queen's Birthday long weekend.

## habbe sport Startalk

★ ★ ★

**Jim Tansey, one of the few Victorian players in the Australian side, will be our guest columnist as from next week.**

Tansey is a member of the Prahran Slavia club and one of the best sweepers in the country.

Former Melbournian **Mick Micevski**, now with Marconi — Fairfield, answers questions today.

**Q: What are your personal ambitions in life? (Question by Steve Queen, Bondi Road, Bondi, NSW).**

A: My main aim is to become a clothes designer and to have my own business.

I am presently employed as a clerk and I'm single.

To be my own boss is something which I have always wanted to do and I have a flair for clothes.

**Q: What has been your past history? (Question by Angelo Ziggers, Princes Highway, Oakleigh, VIC).**

A: I arrived in Australia in 1965. I played for Altona City and then joined Hakoah.

During my time in Melbourne I represented Victoria five times in 1973, 74 and 1975.

In 1974 I toured Indonesia with the Australian under 23 team.

**Q: What people have had the biggest influence on your career? (Question by Tony Pirzas, Albert Street, Brunswick, Vic).**

A: My father, cousin **George** and **Branko Buljevic**. All have helped, and taken a big interest in me. My father and cousin have always assisted me since I was a little kid, and Branko gave me great advice with my playing style and habits.

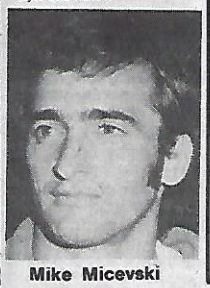

**Mike Micevski**

# Heading the ball

**Heading the ball is a technique of particular importance for back and forward players and one which every player should try to develop.**

There are many techniques involved in heading which will be dealt with in due course.

When introducing heading to beginners try to build confidence quickly. This will be aided by using a lightweight ball so that mistakes will not be painful.

A ball which has been let down slightly will also be more comfortable to head in the early stages. The technique of heading is shown in Fig. 1.

Contact with the ball is made with the forehead, the neck muscles held firm and eyes on the ball.

The head follows through after contact. Power may be obtained by flexing the knees and then straightening on impact.

The feet should be comfortably apart to provide a balanced position.

**Introductory Practice:**

(a) Throw the ball in the air, head and catch it.

(b) Try to head the ball as many times as possible.

(c) Throw the ball to a partner, 4 metres away, and head the ball to each other.

As confidence increases the players may be encouraged to increase the power in the heading by arching the back and then coming forward from the hips to head through the ball.

The feet should be apart and the knees flexed to allow backward and forward movement of the body, as in Fig.2.

**Head Tennis:**

The ball must be played over the centre line or net with the head, to land in the opponents court. The ball is allowed to bounce once and must be kept in the air. Each time the ball is played into the opponents court it must be headed.

If the ball touches the ground more than once or lands outside the court a point is awarded to the other team. Rules may be adapted to suit the ability of the players.

Fig. 1

Fig. 2

Practice 1

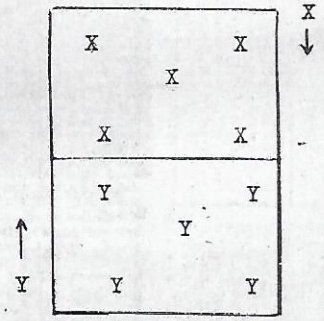


# Coach sought for U.15's

**Who would like to coach a promising junior side?**

The Springvale under 15 side urgently needs a coach.

Anyone interested in coaching the team can contact **John Speelmeyer** on 547 4724 or 615 5795 for further information.

Springvale will soon form a junior committee, to be made up of 10 parents.

The committee will be responsible for looking after all the junior club's affairs.

# STATE TRIALS

**Victorian State trials are continuing for the under 12, 13, 14 and 15 teams.**

State co-ordinator **Mrs Lola Johnson** said: "State coaches are still interested in trialling new boys to lift the standard of soccer in the State teams.

"These coaches are hand-picked by State coaching director **Ron Smith** and are not involved in clubs."

Anyone with a son who is a potential State player should ring **Mrs Johnson** on 311 4221.


**Mitre**

**Association Footballs**

**Mitre — probably the most regularly played footballs of all! Way ahead in design and manufacturing know-how, to match the action of the game today. Way ahead in choice and value-for-money too.**

*These outstanding balls now at sensationally low prices:*

**MULTIPLEX $32.75**

**MUNICH $24.75**

**habbe sport**

cnr. burwood highway and warrigal road, burwood victoria 3125
telephone 288 8916.



**Puma football shoes... leave the rest standing**

**PUMA**

The great International sports shoes—great because they're made, sold and worn by the "specialists" in sports.

● PUMA sports shoes are **made by specialists**—they're the end result of exhaustive research and careful attention to every detail of style, comfort and support.

● PUMA sports shoes are **sold only by specialists**—recognised sports shops and dealers.

● PUMA sports shoes are **worn by specialists**—the top stars in all sports, who've come to rely on Puma design for ...

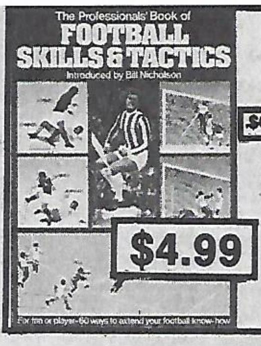


$4.99

# THE BEST SOCCER BOOKS AROUND

**The Professionals' Book of Football Skills and Tactics, introduced by Bill Nicholson. Cloth.**

~~$6.95~~

This is probably the best of our huge range of soccer skills and tactics books. Every aspect of the subject is covered in six sections. Skills and techniques: defensive play: midfield play; set piece play: striking at goal and team tactics. The section "Striking at Goal" for instance, includes opportunism in the box: the near post header: first time football: attack from the back: blind side running: the long shot: creating two against one: penetration in attack; volleying at goal; running off the ball: the chip: the through pass: and power in the penalty area. The book has nearly 200 pages of closely written text, dozens of superb colour illustrations and a unique system of diagrams in which the particular skill being taught is illustrated from actual match situations in which the players are named. Each section has a sub-section for use by coaches in teaching the particular skills involved.

collins book depot **Shop 213** *highpoint west*

**NOTE:** **Shopping Centre Rosamond Rd., Maribyrnong. Phone 317 9497.**
*These books not necessarily available at other branches of Collins Book Depot.*

**MAIL ORDERS**

To the Manager Collins Book Depot, High Point West, Rosamond Rd, Maribyrnong Vic. 3033.

☐ Please post me free of charge your comprehensive list of publications on soccer.

......... Soccer in Australia $1.99
$...........
.....My Learn to Play Soccer 99c
$...........
Add $1.00 post packing $ ...........
Cheque enclosed for ......... $...........

# JUNIOR STANDINGS

## NSW

Ilawarra district ladders as of May 16:

| U 9 1st | P | W | D | L | F | A | P |
|---|---|---|---|---|---|---|---|
| Warilla U | 7 | 7 | 0 | 0 | 19 | 2 | 14 |
| Oak Flats | 7 | 5 | 1 | 1 | 14 | 5 | 11 |
| Woonona | 7 | 5 | 0 | 2 | 14 | 7 | 10 |
| Balgownie | 7 | 4 | 1 | 2 | 8 | 3 | 9 |
| Figtree | 7 | 2 | 2 | 3 | 10 | 9 | 6 |
| Helensburgh | 7 | 2 | 2 | 3 | 6 | 10 | 6 |
| Unanderra | 7 | 2 | 1 | 4 | 8 | 14 | 5 |
| Thirroul | 7 | 1 | 1 | 5 | 8 | 16 | 3 |
| Bellambi | 7 | 1 | 1 | 5 | 5 | 16 | 3 |
| Tarrawanna | 7 | 0 | 3 | 4 | 3 | 13 | 3 |

| U 10 1st | P | W | D | L | F | A | P |
|---|---|---|---|---|---|---|---|
| Bellambi | 7 | 6 | 0 | 1 | 28 | 6 | 12 |
| Warilla U | 7 | 6 | 0 | 1 | 23 | 4 | 12 |
| Oak Flats | 7 | 5 | 1 | 1 | 18 | 11 | 11 |
| Figtree | 7 | 4 | 0 | 3 | 16 | 11 | 8 |
| Bulli | 7 | 4 | 0 | 3 | 14 | 10 | 8 |
| Unanderra | 7 | 2 | 2 | 3 | 6 | 16 | 6 |
| Balgownie | 7 | 1 | 2 | 4 | 9 | 16 | 4 |
| Koonawarra | 7 | 1 | 2 | 4 | 9 | 17 | 4 |
| Olympic | 7 | 1 | 1 | 5 | 8 | 24 | 3 |
| Dapto | 7 | 0 | 2 | 5 | 3 | 19 | 2 |

| U 11 1st | P | W | D | L | F | A | P |
|---|---|---|---|---|---|---|---|
| Balgownie | 7 | 5 | 2 | 0 | 25 | 3 | 12 |
| Dapto | 7 | 5 | 1 | 1 | 28 | 4 | 11 |
| SWWU | 7 | 5 | 1 | 1 | 25 | 13 | 11 |
| Corrimal | 7 | 5 | 0 | 2 | 28 | 13 | 10 |
| Unanderra | 7 | 3 | 1 | 3 | 14 | 10 | 7 |
| Woonona | 7 | 2 | 2 | 3 | 13 | 9 | 6 |
| Oak Flats | 7 | 2 | 2 | 3 | 11 | 15 | 6 |
| Figtree | 7 | 2 | 0 | 5 | 13 | 20 | 4 |
| Fernhill | 7 | 1 | 1 | 5 | 7 | 21 | 3 |
| Olympic | 7 | 0 | 0 | 7 | 2 | 58 | 0 |

| U 12 1ST | P | W | D | L | F | A | P |
|---|---|---|---|---|---|---|---|
| SWWU | 7 | 6 | 1 | 0 | 37 | 7 | 13 |
| Balgownie | 7 | 6 | 1 | 0 | 20 | 5 | 13 |
| Unanderra | 7 | 4 | 2 | 1 | 38 | 7 | 10 |
| Bellambi | 7 | 5 | 0 | 2 | 18 | 13 | 10 |
| Dapto | 7 | 3 | 2 | 2 | 25 | 12 | 8 |
| Bulli | 7 | 2 | 0 | 5 | 13 | 26 | 4 |
| Helensburgh | 7 | 2 | 0 | 5 | 13 | 25 | 4 |
| Figtree | 7 | 2 | 0 | 5 | 7 | 38 | 4 |
| Berkeley | 7 | 1 | 0 | 6 | 12 | 29 | 2 |
| Olympic | 7 | 0 | 0 | 7 | 6 | 27 | 0 |

| U 13 1ST | P | W | D | L | F | A | P |
|---|---|---|---|---|---|---|---|
| Bellambi | 7 | 6 | 0 | 1 | 24 | 10 | 12 |
| Balgownie | 7 | 5 | 1 | 1 | 24 | 9 | 11 |
| Figtree | 7 | 5 | 1 | 1 | 24 | 9 | 11 |
| Woonona | 7 | 5 | 1 | 1 | 21 | 8 | 11 |
| Berkeley | 7 | 3 | 1 | 3 | 14 | 15 | 7 |
| Warilla U | 7 | 3 | 1 | 3 | 11 | 13 | 7 |
| Koonawarra | 7 | 2 | 2 | 3 | 12 | 22 | 6 |
| Helensburgh | 7 | 2 | 9 | 4 | 9 | 17 | 5 |
| Dapto | 7 | 1 | 0 | 7 | 8 | 24 | 0 |
| Thirroul | 7 | 0 | 0 | 7 | 7 | 27 | 0 |

| U 14 1ST | P | W | D | L | F | A | P |
|---|---|---|---|---|---|---|---|
| Berkeley | 7 | 7 | 0 | 0 | 53 | 6 | 14 |
| Woonona | 6 | 5 | 0 | 1 | 18 | 4 | 10 |
| Bellambi | 7 | 5 | 0 | 2 | 27 | 16 | 10 |
| to | 7 | 4 | 0 | 3 | 24 | 10 | 8 |
| Thirroul | 7 | 2 | 2 | 3 | 16 | 20 | 6 |
| Bulli | 7 | 3 | 0 | 4 | 8 | 23 | 6 |
| Figtree | 7 | 2 | 1 | 4 | 19 | 16 | 5 |
| Warilla U | 6 | 2 | 1 | 3 | 7 | 33 | 5 |
| Balgownie | 7 | 2 | 0 | 5 | 9 | 13 | 4 |
| Tarrawanna | 7 | 0 | 0 | 7 | 4 | 44 | 0 |

| U 15 1ST | P | W | D | L | F | A | P |
|---|---|---|---|---|---|---|---|
| Warilla U | 4 | 3 | 1 | 0 | 11 | 5 | 7 |
| Balgownie | 4 | 2 | 1 | 1 | 10 | 4 | 5 |
| Figtree | 4 | 2 | 1 | 1 | 9 | 6 | 5 |
| Dapto | 4 | 2 | 1 | 1 | 8 | 7 | 5 |
| Woonona | 4 | 2 | 0 | 2 | 10 | 6 | 4 |
| Warilla W | 4 | 2 | 0 | 2 | 7 | 8 | 4 |
| Thirroul | 4 | 1 | 0 | 3 | 3 | 9 | 2 |
| Helensburgh | 4 | 0 | 0 | 4 | 3 | 16 | 0 |

| U 16 1 ST | P | W | D | L | F | A | P |
|---|---|---|---|---|---|---|---|
| Bulli | 7 | 6 | 1 | 0 | 41 | 4 | 13 |
| SWWU | 7 | 6 | 0 | 1 | 32 | 9 | 12 |
| Balgownie | 7 | 5 | 2 | 0 | 28 | 9 | 12 |
| Bellambi | 7 | 5 | 0 | 2 | 21 | 29 | 10 |
| Corrimal | 7 | 2 | 2 | 3 | 7 | 8 | 6 |
| Coniston | 7 | 1 | 2 | 4 | 16 | 21 | 4 |
| Berkeley | 7 | 1 | 1 | 5 | 6 | 19 | 3 |
| Port Kembla | 7 | 2 | 0 | 5 | 9 | 24 | 4 |
| Oak Flats | 7 | 2 | 0 | 5 | 13 | 36 | 4 |
| Woonona | 7 | 1 | 0 | 6 | 6 | 18 | 2 |

| U 9 2ND | P | W | D | L | F | A | P |
|---|---|---|---|---|---|---|---|
| Bulli | 7 | 7 | 0 | 0 | 28 | 4 | 14 |
| Dapto | 7 | 5 | 1 | 1 | 20 | 3 | 11 |
| Warilla W | 7 | 5 | 1 | 1 | 20 | 5 | 11 |
| Olympic | 7 | 4 | 2 | 1 | 17 | 5 | 10 |
| Corrimal | 7 | 3 | 1 | 3 | 15 | 5 | 7 |
| Berkeley | 7 | 2 | 2 | 3 | 5 | 13 | 6 |
| Coniston | 7 | 2 | 1 | 4 | 11 | 11 | 5 |
| Koonawarra | 7 | 1 | 1 | 5 | 4 | 21 | 3 |
| Albion Park | 7 | 0 | 2 | 5 | 3 | 19 | 2 |
| Figtree | 7 | 9 | 1 | 6 | 1 | 38 | 1 |

| U 10 2ND | P | W | D | L | F | A | P |
|---|---|---|---|---|---|---|---|
| Russellvale | 7 | 6 | 0 | 1 | 27 | 5 | 12 |
| Fernhill | 7 | 5 | 1 | 0 | 26 | 9 | 11 |
| Warilla U | 7 | 3 | 4 | 0 | 12 | 6 | 10 |
| Woonona | 7 | 4 | 2 | 1 | 16 | 10 | 10 |
| Thirroul | 7 | 4 | 2 | 1 | 15 | 10 | 10 |
| Bellambi | 7 | 3 | 1 | 3 | 8 | 10 | 7 |
| Helensburgh | 7 | 2 | 1 | 4 | 11 | 10 | 5 |
| Tarrawanna | 7 | 1 | 1 | 5 | 7 | 16 | 3 |
| Figtree | 7 | 1 | 0 | 5 | 3 | 16 | 2 |
| Dapto | 7 | 0 | 0 | 7 | 2 | 29 | 0 |

| U 11 2ND | P | W | D | L | F | A | P |
|---|---|---|---|---|---|---|---|
| Russellvale | 7 | 7 | 0 | 0 | 33 | 5 | 14 |
| Berkeley | 7 | 4 | 2 | 1 | 16 | 11 | 10 |
| Dapto | 7 | 5 | 0 | 2 | 12 | 8 | 10 |
| Bellambi | 7 | 4 | 0 | 3 | 19 | 11 | 8 |
| Coniston | 7 | 3 | 2 | 2 | 11 | 12 | 8 |
| Koonawarra | 7 | 2 | 2 | 3 | 12 | 12 | 6 |
| Warilla U | 7 | 2 | 1 | 4 | 6 | 17 | 5 |
| Bulli | 7 | 1 | 2 | 4 | 8 | 19 | 4 |
| Tarrawanna | 7 | 1 | 3 | 3 | 6 | 17 | 3 |
| Balgownie | 7 | 0 | 2 | 5 | 9 | 20 | 2 |

| U 12 2ND | P | W | D | L | F | A | P |
|---|---|---|---|---|---|---|---|
| Coniston | 7 | 6 | 0 | 1 | 30 | 4 | 12 |
| SWWU | 7 | 6 | 0 | 1 | 28 | 5 | 12 |
| Koonawarra | 7 | 5 | 1 | 1 | 17 | 7 | 11 |
| Balgownie | 7 | 3 | 2 | 2 | 11 | 10 | 8 |
| Dapto | 7 | 3 | 2 | 2 | 12 | 18 | 8 |
| Tarrawanna | 7 | 3 | 1 | 3 | 11 | 23 | 7 |
| Oak Flats | 7 | 2 | 1 | 4 | 5 | 22 | 5 |
| Unanderra | 7 | 2 | 0 | 5 | 8 | 18 | 4 |
| Woonona | 7 | 1 | 1 | 5 | 10 | 25 | 3 |

| U 13 2ND | P | W | D | L | F | A | P |
|---|---|---|---|---|---|---|---|
| Warilla U | 7 | 7 | 0 | 0 | 55 | 3 | 14 |
| Balgownie | 7 | 6 | 0 | 1 | 30 | 7 | 12 |
| Coniston | 7 | 5 | 1 | 1 | 40 | 4 | 11 |
| Oak Flats | 7 | 3 | 2 | 2 | 20 | 6 | 8 |
| Bulli | 7 | 4 | 0 | 3 | 24 | 19 | 8 |
| Warilla W | 7 | 3 | 1 | 3 | 17 | 18 | 7 |
| Unanderra | 7 | 2 | 1 | 4 | 17 | 16 | 5 |
| Figtree | 7 | 2 | 1 | 4 | 6 | 37 | 5 |
| Woonona | 7 | 0 | 0 | 7 | 2 | 50 | 0 |
| Dapto | 7 | 0 | 0 | 7 | 2 | 54 | 0 |

| U 14 2ND | P | W | D | L | F | A | P |
|---|---|---|---|---|---|---|---|
| Warilla W | 7 | 6 | 1 | 0 | 44 | 3 | 13 |
| Coniston | 7 | 6 | 0 | 1 | 50 | 8 | 12 |
| Port Kembla | 7 | 5 | 1 | 1 | 53 | 7 | 11 |
| Helensburgh | 7 | 5 | 0 | 2 | 23 | 16 | 10 |
| Koonawarra | 7 | 3 | 1 | 3 | 17 | 26 | 7 |
| Oak Flats | 7 | 3 | 0 | 4 | 23 | 18 | 6 |
| Balgownie | 7 | 2 | 2 | 3 | 17 | 24 | 6 |
| Unanderra | 7 | 2 | 1 | 4 | 18 | 31 | 5 |
| Olympic | 7 | 0 | 0 | 7 | 5 | 55 | 0 |
| Dapto | 7 | 0 | 0 | 7 | 4 | 66 | 0 |

| U 15 2ND | P | W | D | L | F | A | P |
|---|---|---|---|---|---|---|---|
| Koonawarra | 4 | 3 | 0 | 1 | 16 | 4 | 6 |
| Port Kembla | 4 | 3 | 0 | 1 | 11 | 5 | 6 |
| Oak Flats | 4 | 3 | 0 | 1 | 16 | 12 | 6 |
| Fernhill | 4 | 2 | 1 | 1 | 12 | 7 | 5 |
| Bulli | 4 | 2 | 1 | 1 | 6 | 6 | 5 |
| Berkeley | 4 | 2 | 0 | 2 | 14 | 10 | 4 |
| Albion Park | 4 | 0 | 0 | 4 | 4 | 13 | 0 |
| Balgownie | 4 | 0 | 0 | 4 | 4 | 26 | 0 |

| U 16 2ND | P | W | D | L | F | A | P |
|---|---|---|---|---|---|---|---|
| EPT | 7 | 6 | 1 | 0 | 22 | 7 | 13 |
| Figtree | 7 | 5 | 0 | 2 | 30 | 10 | 10 |
| Koonawarra | 7 | 5 | 0 | 2 | 29 | 11 | 10 |
| Warilla W | 7 | 5 | 0 | 2 | 17 | 10 | 10 |
| Balgownie | 7 | 5 | 0 | 2 | 20 | 11 | 10 |
| Olympic | 7 | 3 | 0 | 4 | 19 | 12 | 6 |
| Coniston | 7 | 2 | 0 | 5 | 6 | 35 | 4 |
| SWWU | 7 | 2 | 0 | 5 | 7 | 36 | 4 |
| Tarrawanna | 7 | 1 | 1 | 5 | 6 | 24 | 3 |

| U 9 3RD | P | W | D | L | F | A | P |
|---|---|---|---|---|---|---|---|
| Oak Flats | 7 | 7 | 0 | 0 | 28 | 2 | 14 |
| Russellvale | 7 | 6 | 0 | 1 | 49 | 2 | 12 |
| SWWU | 7 | 6 | 0 | 1 | 18 | 2 | 12 |
| Balgownie | 7 | 4 | 0 | 3 | 15 | 14 | 8 |
| Figtree | 7 | 4 | 0 | 3 | 9 | 15 | 8 |
| Fernhill | 7 | 3 | 0 | 4 | 9 | 13 | 6 |
| Woonona | 7 | 2 | 0 | 5 | 8 | 16 | 4 |
| Dapto | 7 | 1 | 1 | 5 | 5 | 29 | 3 |
| Thirroul | 7 | 0 | 1 | 6 | 0 | 18 | 1 |
| Unanderra | 7 | 0 | 0 | 7 | 0 | 30 | 0 |

| U 10 3RD | P | W | D | L | F | A | P |
|---|---|---|---|---|---|---|---|
| Corrimal | 7 | 6 | 1 | 0 | 51 | 1 | 13 |
| Warilla W | 7 | 5 | 1 | 0 | 43 | 2 | 12 |
| Balgownie | 7 | 4 | 2 | 1 | 26 | 5 | 10 |
| Koonawarra | 7 | 4 | 2 | 1 | 20 | 6 | 10 |
| Albion Park | 7 | 4 | 2 | 1 | 18 | 7 | 10 |
| Unanderra | 7 | 3 | 1 | 3 | 11 | 16 | 7 |
| Figtree | 7 | 2 | 0 | 5 | 2 | 38 | 4 |
| Berkeley | 7 | 1 | 0 | 6 | 3 | 29 | 2 |
| Thirroul | 7 | 1 | 0 | 6 | 2 | 37 | 2 |
| Dapto | 7 | 0 | 0 | 7 | 0 | 35 | 0 |

| U 11 3RD | P | W | D | L | F | A | P |
|---|---|---|---|---|---|---|---|
| Helensburgh | 7 | 7 | 0 | 0 | 26 | 3 | 14 |
| Warilla W | 7 | 6 | 1 | 0 | 47 | 4 | 13 |
| Dapto | 7 | 5 | 0 | 2 | 18 | 9 | 10 |
| Unanderra | 7 | 4 | 1 | 2 | 25 | 12 | 9 |
| Figtree | 7 | 4 | 0 | 3 | 8 | 10 | 8 |
| Albion Park | 7 | 3 | 0 | 4 | 10 | 12 | 6 |
| SWWU | 7 | 2 | 0 | 5 | 9 | 30 | 4 |
| Kiama | 7 | 1 | 1 | 5 | 4 | 18 | 3 |
| Oak Flats | 7 | 1 | 0 | 6 | 4 | 26 | 2 |
| Koonawarra | 7 | 0 | 1 | 6 | 2 | 29 | 1 |

| U 12 3RD | P | W | D | L | F | A | P |
|---|---|---|---|---|---|---|---|
| Corrimal | 7 | 7 | 0 | 0 | 40 | 2 | 14 |
| Unanderra | 7 | 5 | 1 | 1 | 9 | 7 | 11 |
| Balgownie | 7 | 5 | 0 | 2 | 24 | 14 | 10 |
| Berkeley | 7 | 5 | 0 | 2 | 15 | 5 | 10 |
| SWWU | 7 | 3 | 1 | 3 | 6 | 9 | 7 |
| Albion Park | 7 | 3 | 0 | 4 | 9 | 10 | 6 |
| Coniston | 7 | 3 | 0 | 4 | 8 | 20 | 6 |
| Koonawarra | 7 | 1 | 1 | 5 | 3 | 22 | 3 |
| Dapto | 7 | 1 | 1 | 5 | 3 | 28 | 3 |

| U 13 3RD | P | W | D | L | F | A | P |
|---|---|---|---|---|---|---|---|
| Balgownie | 4 | 4 | 0 | 0 | 17 | 3 | 8 |
| Albion Park | 4 | 3 | 1 | 0 | 22 | 5 | 7 |
| Oak Flats | 4 | 3 | 1 | 0 | 13 | 4 | 7 |
| Berkeley | 4 | 3 | 0 | 1 | 21 | 8 | 6 |
| Tarrawanna | 4 | 1 | 1 | 2 | 9 | 12 | 3 |
| Fernhill | 4 | 0 | 2 | 3 | 6 | 13 | 1 |
| Kiama | 4 | 0 | 0 | 3 | 3 | 23 | 0 |
| SWWU | 4 | 0 | 0 | 3 | 2 | 25 | 0 |

| U 14 3RD | P | W | D | L | F | A | P |
|---|---|---|---|---|---|---|---|
| EPT | 7 | 7 | 0 | 0 | 30 | 2 | 14 |
| Corrimal A | 7 | 6 | 0 | 1 | 52 | 5 | 12 |
| Woonona | 7 | 6 | 0 | 1 | 26 | 12 | 12 |
| Russellvale | 7 | 4 | 1 | 2 | 25 | 24 | 9 |
| SWWU | 7 | 3 | 1 | 3 | 16 | 17 | 7 |
| Albion Park | 7 | 3 | 1 | 3 | 13 | 21 | 7 |
| Berkeley | 7 | 2 | 1 | 4 | 20 | 20 | 5 |
| Figtree | 4 | 2 | 0 | 2 | 4 | 23 | 4 |
| Corrimal B | 7 | 0 | 0 | 7 | 6 | 68 | 0 |

| U 10/11 | P | W | D | L | F | A | P |
|---|---|---|---|---|---|---|---|
| Kiama | 7 | 5 | 2 | 0 | 27 | 6 | 12 |
| Figtree | 7 | 5 | 1 | 1 | 20 | 8 | 11 |
| Bulli | 7 | 4 | 3 | 0 | 13 | 4 | 11 |
| SWWU | 7 | 4 | 0 | 3 | 24 | 9 | 8 |
| Corrimal | 7 | 4 | 0 | 3 | 18 | 3 | 8 |
| Balgownie | 7 | 3 | 1 | 3 | 11 | 8 | 7 |
| Coniston | 7 | 3 | 0 | 4 | 7 | 8 | 6 |
| Olympic | 7 | 1 | 2 | 4 | 13 | 9 | 4 |
| Albion Park | 7 | 1 | 1 | 5 | 8 | 35 | 3 |
| Warilla W | 7 | 0 | 0 | 7 | 1 | 52 | 0 |

| U 11/12 | P | W | D | L | F | A | P |
|---|---|---|---|---|---|---|---|
| EPT | 4 | 4 | 0 | 0 | 46 | 0 | 8 |
| Warilla W | 4 | 3 | 0 | 1 | 33 | 8 | 6 |
| Thirroul | 4 | 3 | 0 | 1 | 29 | 5 | 6 |
| Corrimal | 4 | 2 | 0 | 2 | 13 | 8 | 4 |
| Kiama A | 4 | 2 | 0 | 2 | 9 | 20 | 4 |
| Unanderra | 4 | 2 | 0 | 2 | 8 | 34 | 4 |
| Dapto | 4 | 0 | 0 | 4 | 0 | 21 | 0 |
| Kiama B | 4 | 0 | 0 | 4 | 0 | 42 | 0 |

| U 9 4TH | P | W | D | L | F | A | P |
|---|---|---|---|---|---|---|---|
| Kiama | 4 | 3 | 1 | 0 | 14 | 0 | 7 |
| Dapto | 4 | 3 | 0 | 1 | 2 | 3 | 6 |
| Balgownie | 4 | 2 | 1 | 1 | 6 | 2 | 5 |
| Russellvale | 4 | 2 | 0 | 2 | 0 | 17 | 4 |

| U 8 GRAD | P | W | D | L | F | A | P |
|---|---|---|---|---|---|---|---|
| Bellambi | 7 | 7 | 0 | 0 | 18 | 0 | 14 |
| Bulli | 7 | 6 | 1 | 0 | 20 | 5 | 13 |
| Dapto | 7 | 6 | 1 | 0 | 30 | 3 | 13 |
| Unanderra | 7 | 6 | 0 | 1 | 37 | 3 | 12 |
| Balgownie | 7 | 6 | 0 | 1 | 30 | 1 | 12 |
| Figtree | 7 | 6 | 0 | 1 | 16 | 2 | 12 |
| Albion Park | 7 | 4 | 1 | 2 | 19 | 10 | 9 |
| Woonona | 7 | 4 | 1 | 2 | 13 | 5 | 9 |
| Berkeley | 7 | 4 | 0 | 3 | 15 | 11 | 8 |
| Coledale | 7 | 3 | 2 | 2 | 13 | 13 | 8 |
| Koonawarra | 7 | 3 | 1 | 3 | 5 | 12 | 7 |
| Olympic | 7 | 3 | 0 | 4 | 9 | 11 | 6 |
| SWWU | 7 | 1 | 4 | 2 | 2 | 3 | 6 |
| Thirroul | 7 | 2 | 1 | 4 | 7 | 9 | 5 |
| Oak Flats | 7 | 2 | 1 | 4 | 6 | 14 | 5 |
| Warilla W | 7 | 1 | 2 | 4 | 8 | 17 | 4 |
| Coniston | 7 | 2 | 0 | 5 | 1 | 23 | 4 |
| Corrimal | 7 | 1 | 1 | 5 | 1 | 14 | 3 |
| Kiama | 7 | 1 | 0 | 6 | 0 | 51 | 2 |
| Fernhill | 7 | 0 | 1 | 6 | 2 | 25 | 1 |
| Helensburgh | 7 | 0 | 1 | 6 | 4 | 25 | 1 |

| U 8 B SEC | P | W | D | L | F | A | P |
|---|---|---|---|---|---|---|---|
| Balgownie A | 7 | 6 | 9 | 0 | 19 | 1 | 13 |
| Figtree A | 7 | 6 | 0 | 1 | 39 | 2 | 12 |
| Dapto A | 7 | 5 | 0 | 2 | 13 | 4 | 10 |
| Unanderra | 7 | 4 | 2 | 1 | 5 | 2 | 10 |
| Albion Park | 7 | 3 | 2 | 3 | 5 | 4 | 8 |
| Figtree B | 7 | 3 | 1 | 3 | 9 | 9 | 7 |
| Woonona | 7 | 3 | 1 | 3 | 12 | 4 | 7 |
| Dapto B | 7 | 3 | 1 | 3 | 2 | 9 | 7 |
| Warilla W | 7 | 1 | 2 | 4 | 0 | 21 | 4 |
| SWWU | 7 | 0 | 4 | 3 | 0 | 20 | 4 |
| Balgownie B | 7 | 0 | 2 | 5 | 0 | 28 | 2 |

## Victoria

VSF Junior Cup results:

UNDER 8: Boronia 'B' v Box Hill 'A' — 0-9, Ringwood City 'A' v Pegasus — 1-0, Mitcham v Bayswater — L-W, Waverley v Brighton — 2-1, Bononia 'A' v Mulgrave — 2-0, Moorool 'A' v Melton — 7-0, Moorool 'B' v Nunawading 'A' — 0-2, Croydon 'A' v Rangers — W-L, Churchill v Croydon 'B' — 1-3, Altona v F. Pines — 2-1, Sunshine Hts v Cranbourne — 3-0, Mossfiel v Nunawading 'B' — 1-9, Werribee v Falcons — 1-0, Doveton v Newborough — 6-0, Overport v Clayton — 0-1, Peninsula v Sale — 2-0, Monash v St. Albans — W-L, Doncaster v F.T. Gully — 7-0

UNDER 9: Ringwood City 'A' v Ardeer — 3-1, Waverley v Ringwood City 'B' — 8-0, Nunawading 'B' v Green Gully — 0-3, Doncaster 'A' v Diamond Ck — 8-0, Box Hill v Sunbury — 3-2, Croydon 'A' v Croydon 'B' — 9-0, Bayswater v Ringwood Utd — 1-2, Sunshine Hts v Clayton 'A' — 3-2, West Newport v Melbourne — 0-2, Sunshine City v Meadow Park — 2-0, Beaumaris v Melton — 1-3, Rosanna v Cranbourne — 3-2, Greensborough v Berwick — 5-0, Coburg v Albion — 0-6, Moreland v Doncaster 'B' — 1-2, Broadmeadows v Karingal — 1-0, Eltham v Watsonia — 3-0, Essendon v Pines — 3-0, Overport v West Utd — 4-2, Springvale v Werribee — 0-3, Doveton v Nunawading 'A' — 1-0, Rosebud v Altona — 1-0.

UNDER 10: Mooroolbark 'B' v Croydon 'A' — 2-11, Boronia 'A' v Fawkner — 1-2, Ringwood Utd v Monash — W-L, Croydon 'B' v Richmond — 0-2, Boronia 'B' v Green Gully — 0-6, Doncaster 'B' v Ringwood City 'A' — 0-4, Box Hill 'B' v Doveton — 0-9, Nunawading 'A' v Waverley — 5-0, Ringwood City 'B' v Seaford — 0-5, F.T. Gully v Sth. Melb — 3-0, Mulgrave v F. Pines — 1-5, Brighton v Bayswater 'A' — 0-5, Nth. Dandenong v Sale — 0-3, Albion v Karingal — 11-1, Werribee v Nunawading 'B' — 0-1, Keilor v Beaumaris — 3-4, St. Albans v Watsonia — 2-0, Melton v Dandenong City — 3-0, Cen. Altona v Box Hill 'A' — 1-2, West Newport v Peninsula — 0-4, Sunshine Hts v Eltham — 2-0, Moreland 'A' v Springvale — 6-0, Moreland 'B' v Newboro — 0-3, Essendon v Meadow Park — 2-1, Rosanna v Sunshine City — 1-0, Karingal 'B' v Juventus — 0-3, Cranbourne v Caulfield — 2-0, Falcons v Mooroolbark — 1-0, Rangers v Mornington — 2-3.

UNDER 11: Doncaster 'B' v Sunshine City — 0-3, Waverley 'A' v Waverley 'B' — 1-0, Moorool 'B' v Doveton — 1-4, Ringwood Utd v Richmond — 4-0, Nunawading 'A' v Green Gully — 6-0, Boronia v Nth. Dandenong — 3-1, Croydon v Broadmeadows — 4-0, Bayswater 'A' v Clayton 'B' — 14-0, Nunawading 'B' v Melton — 0-5, Heidelberg v Caulfield — 1-3, Debneys 'A' v Doncaster 'A' — 2-7, Port Melb v Kensington — W-L, Werribee v Melbourne — 1-2, Sunbury v Mossfiel — 1-0, Watsonia v Sunshine Hts — 0-6, Springvale 'A' v Sth. Melb 'B- — 10-0, Springvale 'B' v Bayswater 'B' — 2-0, Overport v Sth. Melbourne — 2-0, Seaford v Fawkner — 1-5, Cranbourne v Mornington — 9-2, Brighton v Keilor — W-L, Karingal v Eltham — 6-0, Dandenong Cty v Geelong — 1-2, Langwarrin v F. Pines — 0-4, Rosebud Ringwood City — 3-2, Peninsula v Sunshine Hts — 0-2, Nth Geelong v Mooroolbark 'A' — 3-0, Altona 'B' v Box Hill 'A' — 0-6, West Suburbs v Clayton 'A' — 0-3, Moreland v Altona 'A' — 3-1, Rosanna v Greensboro — 4-2.

UNDER 12: Keilor v Watsonia — 0-1, Werribee v Thomastown — 2-1, Green Gully v Nth. Geelong — 1-3, Sunshine City 'A' v Langwarrin — 5-1, Altona 'A' v Fawkner — 3-4, Keilor City v Melbourne — 1-2, Footscray v Essendon — 4-1, West United v Mossfiel — 5-3, Melton 'B' v Hampton — 6-0, St. Albans v Mornington — W-L, Juventus v Port Melb — 2-0, Greensboro v Boronia — 7-0, Rangers v Overport — 35, Monash v Mooroolbark 'A' — 1-2, Moe v Falcons — 2-3, F.T. Gully v Eltham — 3-0, Moorool 'B' v Peninsula — 0-1, Waverley 'A' v Rosanna — 2-0, Bayswater v Mulgrave — 8-0, Nunawading 'B' v Doncaster 'A' — 5-1, Monbulk v Fitzroy — 0-6, Box Hill v Sth. Melbourne — 3-0, Seaford v Altona 'B' — 8-0, Doveton v Waverley 'B' — 3-1, Brighton v Sandringham — 15-0, Springvale v Coburg — 1-5, F. Pines v Richmond — 0-9, Sale v Karingal — W-L, Newborough v Pegasus — 1-11.

UNDER 13: Seaford 'A' v Ringwood Utd — 7-2, Keysborough v Croydon — 0-8, Nth. Dandenong v Ring. Cty 'A' — 0-4, Doveton 'A' v Karingal 'B' — 7-2, Brighton v Essendon City — W-L, F. Pines v Waverley 'C' — 11-0, Overport v Beaumaris — W-L, Seaford 'B' v Melbourne — 1-8, Karingal 'A' v Doveton 'B' — 16-1, Moreland v Sunshine Hts 'A' — 1-2, Broadmeadows v Coburg — 2-6, Watsonia v Bayswater — 2-1, Waverley 'B' v Keilor — 3-4, Box Hill 'A' v Springvale — 5-3, Waverley 'A' v Dandenong Cty — 6-0, Nunawading v Ascot United — 3-2, Ringwood City 'B' v Sth. Melb — 0-14, Mooroolbark 'A' v Green Gully — 0-2, Clayton v Mooroolbark 'B' — 8-0, St. Albans v Sunshine Hts 'B' — 6-0, Mossfiel v Berwick — 3-0, Melton v Mitcham — 9-0, Altona 'B' v Western Suburbs — LW, Rosanna v Doncaster 'B' — 10-1, Greensborough v Albion Rovers — 2-3.

UNDER 14: George X v Doncaster 'A' — 0-3, Melbourne v Fawkner — 1-0, Debneys 'A' v Sth. Dandenong — 10-0, Rosanna 'A' v Rosanna 'B' — W-L, Sth. Melbourne v Croydon — 6-3, St. Mark v Essendon — 1-0, Greensborough v Juventus — 0-7, Thomastown v Rangers — 8-1, Chelsea v Keilor — 1-9, Overport v Moreland — 1-5, Fr. Pines v Brighton — 0-1, F.T. Gully v Western Sub. — 2-4, Bayswater v Springvale — 1-0, Ringwood Utd v Essendon City — 9-0, Ardeer v Footscray — 3-0, Sunshine Hts v Broadmeadows — 8-0, Green Gully v Karingal — 1-0, Polonia v Box Hill 'A' — 3-2, Sunbury v Hakoah — 1-2, Altona v Rosebud — 8-1, St Albans v Nunawading — 3-0, Monbulk v Seaford — 1-3, Waverley 'B' v Falcons — 2-0, Box Hill 'B' v Monash — 2-3, Waverley 'A' v Eltham — 9-0, Mooroolbark v Fitzroy — 1-3, Newborough v Doncaster 'B' — 2-1, Moe v Preston — W-L, Sunshine City v Galveston to be played.

UNDER 15: Boronia v Diamond Creek — L-W, Waverley v Mossfiel — 5-3, Caulfield v Box Hill — 1-4.

UNDER 16: Albion v Springvale — 8-0, Altona v Keysborough — 7-1, Waverley v Monash — W-L, Box Hill v Falcons — 3-2, F.T. Gully v Fitzroy — W-L, Doncaster v Overport — 11-0, Mooroolbark v Sth Melbourne — W-L, Greensborough v F. Pines — 0-5, Essendon v Monbulk — 9-2, Kew Pk. R. v Crescent United — W-L, Rosanna v Melbourne — 1-9, Hakoah v Prahran — 0-4, Broadmeadows v Preston 'A' — W-L.

**Johnny Warren autographs a book he helped write, for children who took part in the coaching course. Bill Englefield and Rale Rasic are in the background.**

**Bill Englefield (left), owner of the Dural sports complex, with, from left: Jack Pollard, Rale Rasic, John Barclay and Johnny Warren.**

# SOCCER SCHOOL A HIT

**Victorian officials John Barclay and Jack Pollard were guests at the Rale Rasic-Johnny Warren coaching school during the successful course run in the school holidays.**

Mr Pollard is chairman of the Olympic Park management committee and Mr Barclay is chairman of the Victorian Metropolitan League, as well as being former manager of the national teams.

Both had high praise for the complex, at Dural, which was attended by 60 boys during the school holidays.

There have already been 35 bookings for another course to be run during the September holidays.

Soccer personalities who helped with the course last months are **Peter van Ryn** (physiotherapist), Auburn goalkeeper **Steve Hoszowski** and former Pan Hellenic star **George Barboutis.**

Rale Rasic and Johnny Warren, who manage the sports complex at Dural for owner Mr Bill Englefield, expect leading soccer and Rugby League clubs to do pre-season training at the complex early in 1977.

$5.10

**"GAMES FOR FOOTBALL TRAINING"**

157 games for warming up, fitness, skill-training and tactical training. A gold mine of ideas for the football coach.

**GAMES FOR FOOTBALL TRAINING**
**Gunter Lammich & Dr. Heinz Kadow. Cloth $5.10**

Easy to understand. Fully illustrated. 157 games for warming up; improving physical fitness; skill training; tactical training and supplementary games. Every games has its own competitive scoring system. All the F.A. rules apply throughout. This book has been a best seller with us.

collins book depot **Shop 213** *highpoint west*

**Shopping Centre, Rosamond Road, Maribyrnong. Phone 317 9497.**

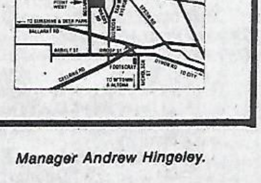


*Manager Andrew Hingeley.*

# Metro votes

Referees' votes for the seventh round of the Metropolitan League.

**CHELSEA v DONCASTER ROVERS**
3. Anselma (D)
2. Haupt (C)
1. Clarke (D)

**ELTHAM v. PARK RANGERS**
¾. Gooney (E)
2. Ashton (P.R.)
1. Kirkwood (E)

**PORT MELBOURNE v MOORABBIN**
3. Lekkas (Port)
2. Lambropoulos (Port)
1. Schultz (M)

**FRANKSTON v WESTERN SUBURBS**
3. Buchanan (F)
2. Murray (F)
1. Lewis (F)

**ALBION ROVERS v BOX HILL**
3. Landers (AR)
2. Brown (BH)
1. Bentley (AR)

**BRIGHTON v NEWPORT**
3. Olinowski (N)
2. Sheddon (B)
1. Wrobel (N)

**CLAYTON v CORIO**
3. Secen (Corio)
2. Paget (Corio)
1. Gallacher (Clay)

**RICHMOND v FERNTREE GULLY**
3. Damaschun (R)
2. Teociv (FG)
1. Johnston (FG)

**YALLOURN v NTH. CARLTON**
3. Cassan (Y)
2. Douglas (Y)
1. Tyrikos (NC)

**ESSENDON LIONS v MELBOURNE**
3. Gardiner (E)
2. Copley (E)
1. Culina (E)

**STH. YARRA v MORNINGTON**
3. De March (SY)
2. D. Lancaster (M)
1. Conway (SY)

**COBURG v RINGWOOD**
3. Peterson (R)
2. Curcio (C)
1. Luyton (R)

**BALLARAT v SANDRINGHAM**
3. Payton (B)
2. Boggan (S)
1. Ryters (B)

**PRAHAN v. BELL PARK**
3. Braslin (P)
2. Saba (BP)
1. Milanovich (BP)

**ROSEBUD v CAUFIELD CITY**
3. Visic (C)
2. Steele (R)
1. Anderson (R)

**MORELAND v DOVETON**
3. Roderick (D)
2. Smith (D)
1. Thurlow (D)

**ALTONA v ST ALBANS**
3. Hammill (A)
2. Fragopoulos (St.A)
1. Grambsbergen (A)

**DANDENONG v KEILOR A.**
3. Parker (D)
2. Santos (KA)
1. Hill (D)

**WAVERLEY v CROYDON**
3. Sykes (D)
2. Sharp (W)
1. (Quy (W)

**BAYSWATER v SPRINGVALE**
3. Mur (S)
2. Shackleford (B)
1. Beard (S)

**PRINCES PARK v HEIDELBERG**
3. Deans (H)
2. Clark (H)
1. Glennie (H)

**UNI. OF MELB. v ESSENDON CITY**
3. Tribuzio (E)
2. Forsyth (U)
1. Ardrdy (U)

# They're the best

**FIRST DIVISION**
12 Culina (Ess).
8 Collins (GGA)
7 Szabo (Melb), Murray (Frank)
6 Sraubinger (Keilor), Wylie (Croydon), Hamill (Alt), Rae (AR), Fragopoulos (StA).

**SECOND DIVISION**
10 Jackson (Bays).
8 Bedford (Morel)
7 Aleksic, Santos (KA), Clark (Heid).

**THIRD DIVISION**
9 Svingos (PM), Haupt (Chelsea)
8 Anselma (Donc)
7 Hatzemanouel (PM), Clemie (PR), Tyrikos (Nth C), Ryff (Chelsea).

**FOURTH DIVISION**
15 Anderson (Rosebud)
9 Roesster (Monash)
7 Jordan (Clayton), Paget (Corio), Smith (Morn).

# TOP SCORERS

**FIRST DIVISION**
7 Banagan (GGA)
6 Hamill (Altona)
5 Klimczak (GGA), Taylor (BH), Beradini (BH)
4 Murray (Frank), Bentley (AR), Kuzmanov (Ess).

**SECOND DIVISION**
5 Bitsounis (PP).
4 Smith (Dov), Kolonowic (Newport).

**THIRD DIVISION**
13 Hagigmanouil (PM)
9 Owen (Moor)
8 Cassar (Yall)
6 Gooney (Eltham), Citerella (Prahran).

**FOURTH DIVISION**
8 Boggan (Sandy), Gafa (Broad)
7 Visic (Caulf)
6 Palmer (Sandy)
5 Cole (Clayton).

# Hearts beat NZ

**AUCKLAND — The touring Heart of Midlothian soccer team beat New Zealand at Newmarket Park 3-0.**

In Wellington, Hearts put down Wellington at Basin Reserve 2-0.

Both the Scots' goals came from penalties by striker Drew Busby.

The first was at 25 minutes from the kick off when Wellington skipper Maurice Tillotson chopped down Busby and the Scot made no mistake from the spot kick. The second came from a repeat performance by Busby five minutes before half time.

Hearts did not look all the time like Scottish Cup finalists but they imposed a stiff pace on Wellington, who never looked like dominating.

Hearts play against Australia in Sunday tomorrow (Wednesday).


LES SHORROCK'S

ST KILDA SPORTS STORE

129 GREY ST, ST KILDA. PHONE 94 5559

*INTRODUCES SENSATIONAL*

**LE COQ SPORTIF**

**Full track suits from only $28.50. Separates $14.25.**
**Choose your tops from any of these colors: Red, green, gold, sky, white, lemon, and match it with trousers in navy, black, royal blue.**

**JUNIOR TRACK SUITS AVAILABLE**
**NIKE — TRAINING TRACK SHOES**
**UMBRO — SOCCER SHIRTS**
*CLUB DISCOUNT OF COURSE*


# Taylor's turn this time

**It's hats off to five Metro marksmen this week, who each scored three goals in a week of goals galore. They were Ray Taylor of Box Hill, Tony Wolczewcki of Newport, Sergio Citerella of Prahran City, Charlie Cassar of Yallourn and Joop Klaasens of Caulfield City.**

**BOX HILL 4 (Taylor (3) McCaskie) WAVERLEY 0.**

**BOX HILL: Pearce, Benton, Adams, McLeod, Bradley, Brown, Corke, McCaskie, Beradini, McQueen, Taylor, Bramble, Tsiokatios.**

**WAVERLEY: Bauer, Sharp, Quy, Harris, Ford, McCourt, McCallum, Humble, Whitehurst, Saunders McCullough, Katz.**

There was considerable interest in this Eastern Suburbs derby game, with both sides lying handy in the table with eight points each.

Box Hill had a slight reshuffle from the team I saw against Melbourne, with **Stewart McQueen** at inside forward and **Mick Benton** reverting to full back.

For Waverley, **Benny Sauer** was again in goal, replacing **Roy Lawton** who is recovering from flu.

There was a brisk breeze blowing, but the ground looked perfect as Box Hill kicked off downhill.

Straight from kick-off they went on the attack and **John Brown** missed a sitter as the ball rebounded to him from a corner, and he hit **Bauer** at point blank range.

In the next attack **Serge Beradini** shot high over the bar and Box Hill were looking sharp.

Waverley settled down and in almost their first serious foray, a **Bobby Saunders** shot whistled over the cross bar.

Box Hill came back through Beradini, who worked his way into the box only for **Benny Bauer** to save well.

## Match of the week

Then good work by **Dave McCullough** and **Peter Whitehurst** saw the latter, in the unaccustomed role of centre-forward, left clear, but **Mick Pearce** saved his good shot in great style.

The two teams seemed evenly matched, but at the 20-minute mark the nippy Box Hill forwards found the Waverley defence nodding and **Ray Taylor** scored neatly, planting the ball well beyond Bauer's reach.

For the rest of the first half it was even-stevens, although once Taylor put Beradini through with a dream ball and the striker's shot was just wide.

Half time 1-0.

Waverley resumed with **Joe Katz** in place of **Dave McCullough** and they made the first chance, with Pearce saving well from **Peter Whitehurst.**

Then **Bobby Saunders** forced Pearce to parry a fierce shot, but there was no-one following up.

**Suddenly Ray Taylor popped up in the clear on the right, but as the home crowd was heralding the goal, Bauer somehow hooked the ball back, but in the ensuing pressure there was a misunderstanding between Dave Sharp and Bauer, and Grey McCaskie nipped in to score Box Hill's second.**

Fifty-three minutes had gone by and Waverley's cause looked hopeless but opportunities still came their way and **Tony Harris and Ian Humble** both shot wide.

At the 80-minute mark, **Tony Harris** misjudged a back pass and the quicksilver **Taylor** nipped in to score Box Hill's third.

Box Hill coach **Peter Craig** swapped **Stewart McQueen** for **Bobby Bramble,** and then took off **Greg McCaskie** for **Con Tsiokatis.**

This effrontery seemed to sting Waverley into acion and their best forward, **Peter Whitehurst,** struck the bar only for **Joe Katz** to put the rebound wide.

Then **Ian Humble** forced Pearce to his knees after which the goalkeeper was relieved to see another fierce shot rebound from the woodwork, but Waverley forwards couldn't score.

**Back to the other end, and Con Tsiokatis found himself well clear, but in trying to make sure, he dribbled too close to Bauer, who robbed him well, but the ball ran clear and inevitably, it seemed, there was Ray Taylor to slam the ball home and complete his hat trick.**

That was the end of the action, although in the dying seconds **Mick Benton** raced across to rob **Dave McCourt** of a consolation goal for Waverley.

Waverley came to Wembly Prk all clued up about **Berge Beradini,** but the briefing mustn't have included his running mate **Ray Taylor** who was given so much room he must have thought he had B.O.

**In addition, Box Hill had the best player on the ground, in Paul Corke, who was unbeatable at the back and still found time to go forward for the corners and set-pieces.**

**The Metro Scene with LES SHORROCK**

# Newport better now in attack

**SECOND DIVISION**

**A few weeks ago I wrote that Newport would have to find their shooting boots soon, as they weren't averaging a goal a game.**

Well, they have found them with a vengeance, for in the past three games they have scored 11 times, and now head the table on superior goal average.

On Saturday they thrashed a reasonable Richmond side 4-0, the first goal coming when the game was one minute old from **Zenon Kolanowic** who hit home a rebound after **Marian Sowula** had hit the post.

After a half-time score of 1-0 Newport ran right over Richmond, with newcomers **George Jasinski** from Keilor City and **Tony Wolczewcki** from Green Gully playing a big part.

Indeed, **Wolczewcki,** who at Green Gully was a defender, scored a hat trick! Best players for Newport were coach **Mike Olinowski, Marian Sowula** and naturally **Tony Wolczewcki.**

For Richmond, **Damaschun, Schunicker** and **Bachofer** struggled manfully in a lost cause.

**Dandenong kept up their good form with a good win at Ferntree Gully where it's never easy to get the points.**

The crucial goal came five minutes before half-time when **Dave Parker** met a cross from **Brian Halcombe.**

Dandy nearly made it two a couple of minutes later when a fierce shot from **Brian Halcombe** was well saved.

Best for Dandenong were **Dave Parker, Dick Smart** and **Roy Davies.**

Brighton, for the second week in succession, lost 1-4 this time to rapidly improving Doveton.

Doveton were three up at half-time, goals coming from **Ian Smith** (penalty) and **Mario Hili** twice.

Although Brighton pulled one back through **Jim Williams, Jim Bradshaw** completed the rout by adding the fourth.

To add to Brighton's troubles, coach **Archie Shedden** missed a penalty.

Best for Doveton were **Mario Hili, Jim Boradshaw** and **Bill Weiss.**

**Keilor Austria kept right up there with the leaders with a good win at Elwood over Bayswater.**

After scoring in the first minute, they were the better side all day; indeed they socred one of Bayswater's goals for them, the other coming from a penalty by **Geoff Gerish,** who was Bayswater's best player.

**Moreland beat Heidelberg in a game marred by high wind. Moreland, who don't believe in publicity, were the better side and someone scored for them.**

Best for Heidelberg were **Jim O'Hanlon** (no bonnet yet Jim) **Andy Cameron** and **George Glennie.**

**Two other very shy teams, Springvale City and Princes Park played a scoreless draw. For Princes Park it was some consolation after losing their previous three.**

This week sees two interesting games — **Princes Park v. Keilor and Moreland v. Springvale.**

If it rains Keilor will bolt in, but either way there will be a lot of good soccer played.

Moreland will have to win to keep up the pressure on the leaders, and Dandenong have a good home fixture with Newport, who are playing very well.

**FORECASTS: RICHMOND v. Brighton; Dandenong v. NEWPORT; BAYSWATER v. Ferntree Gully; Princes Park v. KEILOR; Moreland v. Springvale (draw); Heidelberg v. Doveton (draw).**

Mike Olinowski

## Getting your Soccer Action?

If you are having trouble getting your weekly copy of Soccer Action, why not do something about it?

If your newsagent regularly runs out of Soccer Action before you get a chance to pick up your copy, write to: The Editor, Soccer Action, 250 Spencer Street, Melbourne, 3000, giving the name of your nearest newsagent.

Or, if you already have "The Age" home-delivered, you can have your weekly copy of Soccer action delivered with Wednesday's edition of "The Age".

# McCurry goal draws game

**FIRST DIVISION**

**The eagerly awaited clash between Green Gully Ajax and Altona ended 2-2 a result that satisfied both sides.**

Tony Wolczewski

Ajax scored first through **Mick Banagan** after 32 minutes, and the closest Altona came to scoring in the first half was when **David Cooper** hit the post after a corner.

**Bob Pocock** equalised early in the second half when he chipped a free kick over the wall and into the top corner of the net, and then **Alby Seenan** put Altona ahead with a header from a **Tony Hamill** cross.

Green Gully were not done with though, and from a well-taken free kick **Dave McCurry** headed the equaliser.

**St. Albans and Albion Rovers played what one Albion official described as the soccer non-event of the year, ending in a 1-1 draw.**

There were no goals and virtually no chances in the first half and the second half was only marginally better.

Twenty minutes from the end **Alan Lenders** beat two defenders, and slipped the ball to **Billy Rae,** who passed for **Mick D'Silva** to score.

In the last minute, there was a scramble in the Albion goalmouth and **Kolbl** slipped the ball home.

Best for Albion Rovers were **Billy Rae, Davic Closs** and **Jim Daperis.**

**Western Suburbs, somewhat depleted after Wednesday's tribunal hearing, faced up to Keilor City in a desperate situation, with only one point from seven games.**

They scored first through **Kon Papadopoulos** and then **Bill Efthimiou** and led 2-0 at half time.

However, in the second half they lapsed and let Keilor City back in the game to draw level, after which **Lou Iordanis** scored the winner for them.

Best were **Jim Pyrgolious, Bill Efthimiou** and **Jim Kypataris.**

**Frankston City had a good win over Melbourne, and were without Sandy Irvine who cracked a couple of ribs last week against Western Suburbs.**

They led at half time 1-0 thanks to **Norrie Campbell** who pushed home a ball that **Bob Adams** had nodded across goal from a corner.

Ten minutes into the second half Melbourne, playing neat soccer, got back int he game when **Steve Bleskany** hit home a **Joe Szabo** free kick.

The game remained evenly poised, with Melbourne slightly the better side until the last minute when **Norrie Campbell** snatched the winner with a carbon copy of his first goal.

Best for Frankston were **Ian Shanks, Norrie Campbell** and **Bobby Adams.**

**Essendon Lions paid the penalty of taking the opposition too lightly at Croydon and came away with only one point.**

They were on top in the first half and took the lead through **Zivko Babic** after good work by **Ivan Grujicic** and **John Gardiner.**

Ten minutes later **Hugh Gunn** slipped while making a clearance and up came **Wyness** to score for Croydon.

In the second half Croydon got better as Lions got worse, but **Nick Kyzmanov** should have won the game when he fired over the bar with only the goalie to beat.

Best for Lions were **Petroski** and **Anti Bilaver,** whilst **Wyness, Kelly** and **Edwards** shone for Croydon.

**This week sees Albion taking on Green Gully, and Frankston at home to Essendon Lions, all matches being played on Saturday.**

**FORECASTS: Frankston v. Essendon Lions (draw); Albion Rovers v. GREEN GULLY A.; WAVERLEY v. St. Albans; ALTONA v. Western Suburbs; Keilor City v. MELBOURNE; BOX HILL v. Croydon.**

**Fourth Division**

# Meadows on top

**Broadmeadows won the crucial game of this Division, beating Rosebud 1-0, and took a two point lead, but it's still anybody's League, as only four points separate the top six clubs.**

Caulfield City had a good win over University of Melbourne. Their goals were scored by **Joop Klaasens** (3) and **Peter Visic** (2) and their best players were **Klaasens, Andy Petropoulis** and **Brian Hume.**

In another top of the table game, Sandringham got the better of Monash University in a close tussle.

**Glen Palmer** put Sandy in front and they led until the 60 minute mark when Monash equalised.

**Glen Palmer** broke the deadlock with a fine goal 15 minutes from time.

Best for Sandringham were **Glen Palmer, Gerry Boggan** and **Con Argeres,** whilst **Roessler** and **Grist** played well for Monash.

**This week Sandringham tackle Rosebud in the Division's top match, whilst Monash receive Ballarat in another important encounter.**

Improving Caulfield City should account for Clayton and Corio should beat Mornington.

**FORECASTS: MONASH U. v. Ballarat; Rosebud v. Sandringham (draw); Uni. of Melb. v. BROADMEADOWS; Clayton v. CAULFIELD; South Yarra v. ESSENDON CITY; CORIO v. Mornington.**

Alvio Pugliese (top) and Craig McKenzie of Sandringham.

# Eltham is the new leader

**THIRD DIVISION**

**Eltham took over from Port Melbourne at the top of this Division, but only on goal average.**

Ringwood United kept up the pressure by beating Yallourn 5-3.

Forty-nine goals have now been scored in Yallourn's games, and they must feel themselves a trifle unlucky to score three goals away form home and not even get a point.

Ringwood's goals were by **Kas Luyten** (2), **Gerry Keuken, John Dalton** and an own goal, whilst for Yallourn **Charlie Cassar** notched a hat trick.

**Park Rangers won a good game with Chelsea despite a high wind.**

Their goals were scored by **Martin White** in the first half, and **Robin Parsons** in the second.

Chelsea pulled one back with five minutes to go, and then put the Rangers under a lot of pressure, but 'Shocker's' men stood firm.

Prahran pulled off their best performance of the season t down Moorabbin away.

Moorabbin scored first through **Dave Owen,** but **Sergio Citerella** made it 1-1 and then after a player from each side had received marching orders, the same player put Prahran ahead.

In the second half he went on to complete his hat-trick and Prahran ran out winners of a game that was closer than the score suggests.

Best for Prahran were **Sergio Citerella, Rowland Sowerby** 2and **Paul Howes,** whilst **Dave Owen** was Moorabbin's best.

This week Moorabbin will be looking for a win at Doncaster to put them back in the firing line, for Eltham have a crucial game against Ringwood, whilst Port Melbourne take on Park Rangers.

**FORECASTS: Coburg v. PRAHRAN; YALLOURN v. Bell Park; Eltham v. RINGWOOD U.; CHELSEA v. N. Carlton; PORT MELB. v. Park Rangers; Doncaster R. v. MOORABBIN.**

# PEGASUS BACK IN THE LEAD

**The 6th round of the Victorian Industrial League championship contained shock results, high winds making conditions difficult.**

The first division ladder has a completely new look about it, with Pegasus regaining the lead after thrashing Standard 3-0.

McColl dropped to third place through being beaten by Kodak 3-2.

Cartro continue to win well and this time Ericsson were the victims and after notching their fifth consecutive win, only lag Pegasus on goal average.

A penalty scored by **Brian Hill** midway through the second half gave Repco Richmond both points when they met Bosch who are still pointless after six outings.

Bowater Scott thought they had it made when leading 3-1 against Tarax at half time but **Jack Mihocek** and **Stevan Suhotin** turned it on in the second half, demolishing the Scotties defence for Tarax to run out winners 4-3.

In second division Ford Falcons, who are the only team left with a 100% record beat Public Works 'A', **George Minas** helping himself to a hat-trick.

Siemens 'A' who were without their regular keeper when they met Sperry Vickers, played better than the 3-1 score suggests but those two points keep Sperry Vickers the only team in striking distance of the Falcons.

Philip Morris and Middle Park V.R.I.'A' both scored for the other side before **Tommy King** scored the decider.

Diecraft in division 3 improved their goal average at the expense of Rowntree Hoadley, **Voja Milenkovic** scoring a hat-trick and **Mladen Mutic** going one better with four.

Diecrafts victory was spoiled by an injury to **Hubert Bardorf** who was kicked on the shin and had to be taken to hospital.

Hot shot **Richard Prentice** took advantage of a depleted Siemens 'B' in division 4 East, scoring five of the goals in Linatex's 9-0 victory but even this was not good enough to improve Linatex's position since Reyrolle United, McColl Dynamo 'B' and Fibre Containers all won.

Public Works 'B' were no match for McColl 'B' who won a rather one-sided match 8-1, **Victor Pauvif** notching a hat-trick.

James Miller returned to winning ways but were made to fight by pointless A.N.Z. Bank 'B'. If **Ivan Stipic** hadn't missed from the spot the match could have been a little easier for them.

Pegasus, in association with the Concord Club, are holding a 'Hoe Down' at Greaves Reserve, Dandenong, on Saturday, June, 19 from 8 p.m. until 1 a.m. This event stars "Concord" and the cost is $13 for members and $16 non-members per double all inclusive.

**Results and ladders on page 16**

# Ve Germans haff all ze answers

**I think it's about time I took a stab at what is known in the sporting world as a preview. My preview is about the European Nations Cup finals, between West Germany, Holland, Yugoslavia and Czechoslovakia.**

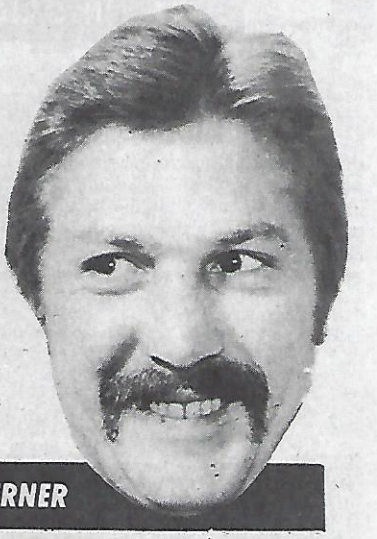

KNUT WERNER

It is quite obvious that this competition between the WASPs and Slavs, the Capitalists and Socialists, has only one possible outcome.

**West Germany will win!**

This prediction is logically based on the fact that in certain circles I am known as Herr Werner.

The constest will be conducted on various aspects of national psychology.

The two WASP (White Anglo Saxon Protestant) teams will undoubtedly be on a bonus of $1000-plus per man to win, whereas their Eastern neighbours will be plied with the incentive — that well respected first prize — of not getting a free holiday in Siberia or Yugoslavia.

For the Slavs, **Josef Moder** and **Josip Katalinski** will be on their best behavior. They will shine as symbols for Czechoslovakia, Yugoslavia, and the Great Cause of the people.

The West naturally uses a different approach. **Cruyff, Beckenbauer** and **Hoeness** will represent the betterment of **Cruyff, Beckenbauer** and **Hoeness.**

As their cross is lighter to bear, they have the advantage.

But even the Dutch with an ideology similar to Germany's, will eventually get their tulips stomped upon by this superior team.

A well-known tactic to be employed by the Huns is the Blitzkrieg, whereby the defences of the opponent are stormed and the supply of balls to the opposing forward-line is cut off.

Also, the Dutch, who live under the water, find the lack of atmospheric pressure above minus 15 feet quite a handicap. This, coupled with the Germans constantly shouting, "The dyke's leaking, plug the dyke", doesn't help much either.

It is difficult to concentrate on the finer points of soccer while subconsciously poking one's finger into — well, trying to think of a way to prevent the compulsory washing of the windmills by the intruding North Sea.

The Czechoslovakians also lend themselves to being befuddled by the use of subconscious suggestion.

Being renowned for their production of wine, they never fail to be put out of step by West Germany's coach nastily singing, "Three litres of red please"

**Instantly the 11 Czech nationals begin to run on the spot!**

As a country blessed by a thousand tongues, the Yugoslavs bring with them their own undoing.

With a communication confusion, this Babalonian team will be preyed upon by the Germans on every occasion.

Armed with the knowledge that **Branko Oblak** and **Danilo Popivoda** play with Schalke and Eintracht Braunschweig, we can expect to hear at every confused opportunity. "Pssst, pass to me, pass to me, this is Fritz here."

So Oblak and Popivoda, hearing a familiar language, will muff it every time.

No, I'm afraid any competition between a first-class team and a non-German team is a foregone conclusion.

Another drawback to the Czech team is their national coach, **Joe Venglos.**

This man can be described only as a has-been. Why, he couldn't even hold down a coaching job in Australia!

When he was in this fair land some time back the wise men of the soccer fraternity here felt that all he was good for was to fold wire for the P.M.G.

# La storia in cifre dei gloriosi felsinei

**Melbourne, giugno**

Non è certamente più lo squadrone che «tremar il mondo fa», il Bologna di questi recentissimi anni. «Petisso» Pesaola non è riuscito, (lui bravissimo nel «costruire» squadre) in tre quattro anni di permanenza nella città capitale dell'Emilia a rifare un «undici» da scudetto ed ha passato la mano a Giagnoni.

L'allenatore dal «colbacco» è tra i più validi e certamente avrà dato istruzioni a Cesarino Cervellati di trarre utili indicazioni per il futuro, dalla trasferta australiana della squadra, per cui c'è da attendersi un Bologna non in «gita» come si vorrebbe far credere, ma già in fase di assestamento per il prossimo campionato, che forse potrà aggiungere un altro lusinghiero piazzamento nella storia del Bologna degli anni prossimi.

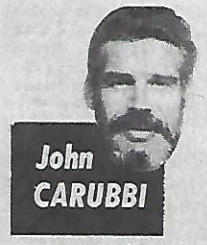

John CARUBBI

**STORIA DEL BOLOGNA**

1909: 3 ottobre. Fondazione del Bologna F.C.

1910-11: Partecipa per la prima volta al Campionato Federale, 3° nel Girone Veneto-Emiliano. Da questa stagione il Bologna sarà sempre presente a tutti i campionati disputati sino ai giorni nostri.

1911-12: 4° nel Girone Veneto-Emiliano.

1912-13: 5° nel Girone Veneto-Emiliano.

1913-14: 5° nel Girone Veneto-Emiliano.

1914-15: 3° nel Gruppo D dell'Alta Italia.

1919-20: 1° nel girone Emiliano. 2° nel Girone C delle semifinali interregionali.

1920-21: 1° nel Girone B Emiliano. 1° nella finale emiliana. 1° nel Girone A delle semifinali interregionali. Nella finalissima di Campionato è battuto dalla Pro Vercelli.

1921-22: 3° nel Girone A della Lega Nord del Campionato C.C.I. Una squadra col nome di Virtus Bologna partecipa al campionato F.I.G.C. (1° nel Girone B e 2° nel Girone finale Emiliano).

1922-23: 3° nel Girone B della Lega Nord.

1923-24: 1° nel Girone B della Lega Nord. Perde la finale Lega Nord contro il Genoa.

1924-25: Campione d'Italia.

1925-26: 1° nel Girone A della Lega Nord. Perde la finale Lega Nord contro la Juventus.

1926-27: 2° nel Girone B del Campionato Nazionale. 2° nel Girone finale.

1927-28: 1° nel Girone B del Campionato Nazionale. 5° nel Girone finale.

1928-29: Campione d'Italia.

1929-30: 6° in Serie A.

1930-31: 3° in Serie A.

1931-32: 2° in Serie A. Vince la Coppa Europa Centrale.

1932-33: 3° in Serie A.

1933-34: 4° in Serie A. Vince la Coppa Europa Centrale.

1934-35: 6° in Serie A.

1935-36: Campione d'Italia.

1936-37: Campione d'Italia.

1937-38: 5° in Serie A.

1938-39: Campione d'Italia.

1939-40: 2° in Serie A.

1940-41: Campione d'Italia.

1941-42: 7° in Serie A.

1942-43: 6° in Serie A.

1944: Campionato Misto-Emiliano: 1° nel Girone A delle eliminatorie. 1° nel Girone A delle semifinali. Perde la finale con la VV.FF. La Spezia (per rinuncia).

1945-46: 6° nel Campionato Alta Italia. Non qualificato per il Girone finale.

1946-47: 5° in Serie A.

1947-48: 8° in Serie A.

1948-49: 5° in Serie A.

1949-50: 15° in Serie A.

1950-51: 6° in Serie A.

1951-52: 16° in Serie A.

1952-53: 5° in Serie A.

1953-54: 6° in Serie A.

1954-55: 4° in Serie A.

1955-56: 5° in Serie A.

1956-57: 5° in Serie A.

1957-58: 6° in Serie A.

1958-59: 10° in Serie A.

1959-60: 5° in Serie A.

1960-61: 9° in Serie A. Vince la Coppa Europa Centrale (Mitropa Cup)

1961-62: 4° in Serie A.

1962-63: 4° in Serie A.

1963-64: Campione d'Italia.

1964-65: 6° in Serie A.

1965-66: 2° in Serie A.

1966-67: 3° in Serie A.

1967-68: 5° in Serie A.

1968-69: 9° in Serie A.

1969-70: 10° in Serie A. Vince la Coppa Italia.

1970-71: vince la Coppa di Lega italo-inglese. 5° in Serie A.

1971-72: 11° in Serie A.

1972-73: 7° in Serie A.

1973-74: 8° in Serie A. Vince la Coppa Italia.

# WALLACE FOR SALE

**Hakoah midfielder and former State player — Johnny Wallace, wants a transfer.**

The former APIA player will be given a release from his contract, and Hakoah is willing to negotiate a transfer for him.

Anyone interested in signing Wallace should contact him at his home, Flat 4, 32 Raglan Street, Port Melbourne, or ring Hakoah secretary **Kurt Defris** on 662 2917.


THE AVENUE
OF SOUTH YARRA
429 Chapel Street
for
EXCLUSIVE MEN'S FASHION AND TAILORING
PHONE 24 8661

*A natural choice for the man who demands the best*

The Avenue

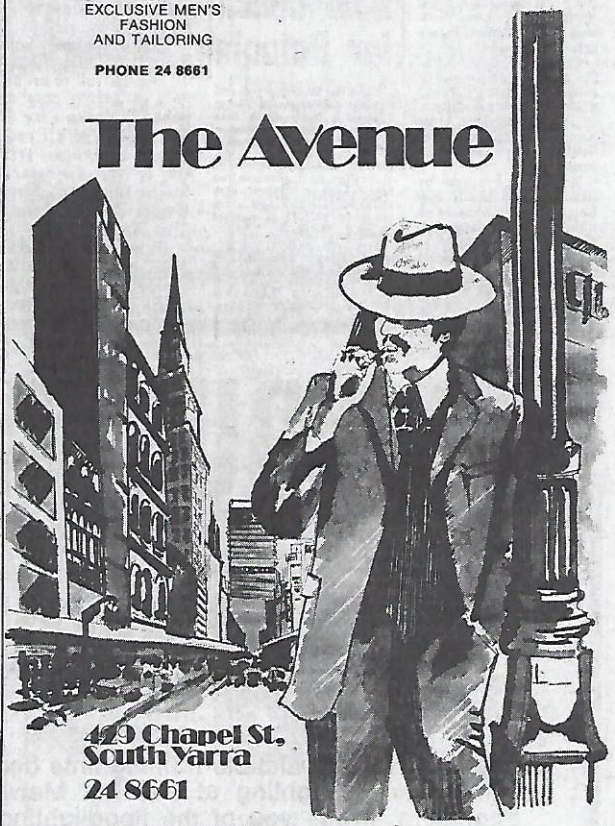

429 Chapel St, South Yarra
24 8661

*THE AVENUE*
*cossetting its clientele with impeccable tailoring.*
*On-the-spot alterations—*
*Imported shoes, ties & toiletries.*
*Cuggi Knitwear & Jeans.*

The Avenue, Chapel Street, SOUTH YARRA

bankcard



THE MOST INEXPENSIVE EXPENSIVE TASTE IN TOWN

CHATELLE NAPOLEON
100% FRENCH BRANDY

HAVE A KARLOFF AFFAIR

The Peacemaker
Pour 1½ oz. Karloff into tall glass over ice. Fill with cola. Add 1-2 squeezes of lemon.

Karloff VODKA
DON'T BREATHE A WORD IT SPEAKS FOR YOU

CONTINENTAL DISTILLERS (VIC)
PTY. LIMITED
114-122 DAWSON ST. BRUNSWICK
PHONE 387 1666
DISTILLERS AND IMPORTERS

THE NEW TASTE SENSATION
AKROPOLIS OYZO
MUDDY ROAD
pour AKROPOLIS over ice cubes fill glass with Cola and stir

THE DELIGHTFUL REFRESHING IN DRINK

THE BLACK DOUGLAS
PREMIUM SCOTCH WHISKY
8 YEARS OLD
8 YEARS SMOOTH

...and are you still drinking ordinary scotch?

ZIKA NIKOLIC

# PRVI PORAZ PLAVIH

**Došao je dan da i J.U.S.T. oseti gorčinu poraza, bez koga nema pravih podviga. Pobeda je pripala onom timu, koji je u kritičnom trenutku, kada su se oba protivnika uzajamno pročitala, istrošila i umorila, imao smelosti da u igru ubaci svežeg igrača. Hellas je to uradio kod stanja 1:1, sve ga 12 minuta pre kraja i odneo oba boda.**

Istina sveži igrač Pye se „naivno" poslužio rukom na oči sudije, pre nego što je uposlio Cummingsa, koji je majstorski postigao pobedonosni gol za Hellas-a, Posle toga Hellas se razigrao dok je JUST potpuno malaksao i treba da zahvali sreći što nije primio još dva-tri gola.

Medjutim, pre toga JUST je mogao komotno da pobedi da ga nije pratio peh. Buljeviću je sve polazilo za nogom, osim davanja golova. Pripremio je nekoliko zlatnih prilika, od kojih je jednu Palinkaš iskoristio, ali je pre toga slabo šutirao sa bele tačke, što je morao biti gol. U početku igre bio je još jedan prekršaj nad Buljevićem, kada je rukom zadržan da ne šutira u gol, ali je sudija zazmurio.

Sva nastojanja FIFE da se zaštiti golman od grubih igrača i nepotrebnih povreda padaju u vodu kada je u pitanju Melbourne. Kao što ne poštuju prednost, tako dozvoljavaju divlje nasrtanje na golmana. Golman JUST-a je dva puta namerno udaren od istog igrača, a da ovaj nije bio ni opomenut. Traži se muška igra, ali i fer igra.

Koliko god slabo igrao protiv ostalih klubova, Hellas je uvek bio tvrdorah za JUST-a.

Krajnji rezultat 2:1 za Hellas.

Rezerva JUST-a je izgubila istim rezultatom, iako je zaslužila pobedu, jer je u drugom poluvremenu nadigrala protivnika. Sastav rezerve: Bikicki 5, Dimovski 7, Mikulčić 5 (Kovač 5), P. Jović 7, Milisavljević 7, M. Jović 7, Talevski 7, Gelevski 7, Zoraja 6 (Nikolić 6), Petrevski 7, Tomić 7.

Posle sedmog kola juniori JUST-a ispod 12 godina još nisu primili gol. Ovog puta su pobedili Keilor City sa 3:0. Strelci Mik Cvetkovski 2 i Dragan Trkulja 1. Najbolji igrači: Stojče Dimovski, Jorgo Gagić, Rajko Trkulja i Tom Karić.

Talentovani golman JUST-a ispod 14 godina Mendo Kotevski se oporavlja posle teške povrede, koje je zadobio u saobraćajnom udesu kada se točkom vraćao kući sa treninga.

**AMATERSKE LIGE**

Pošto je savladao borbene Engleze iz Sunbury-a, sa 1:0, Inter/Williamstown je ostao jedini nepobedjen u zapadnoj grupi amaterske lige Melburna. „Beli" su nadmašili goste boljom tehnikom.

**Sastav Intera:** Mić Karafili 7, Džon Dović 7, Žarko Stefanović 8, M. Milosavljević 8, Jonče Serovski 7, Franjo Droždek 9, Stevo Hrehorešin 7, Dragiša Pantić 7, Marko Ivanović 7, Zvonko Bartol 7, A. Dović 7. **Rezerva:** Goroljub Denić, Strelac jedinog gola: Marko Ivanović, **Rezerva** Intera je izgubila prvi put sa 3:0.

WILTONA/VOJVODINA je pregazila North Sunshine sa 6:0. Sastav: S. Peška, J. Klenar, J. Oravec, P. Turda, M. Oravec, A. Strešnjak, A. Kotvas, M. Paunov, S. Belurov, J. Dervusovski, M. Strešnjak. **Strelci:** A. Kotvaš 2, J. Dervusovski, S. Belurov, M. Paunov i M. Paunov i M. Strešnjak po jedan.

PASCOE VALE/PELISTER–HOTHAM 1:1. Posle bolje igre Pelister je morao da prepusti sretnom protivniku jedan bod. Sastav Pelistera: B. Džanovski 5, T. Džanovski 5, T. Nakovski 6, T. Braovski 8, V. Tilovski 7 (J. Tilovski 6), L. Tonovski 6, T. Basevski 8, P. Adžiev 6, J. Tilovski 8, M. Stereovski 6, S. Džanovski 4. Gol je postigao Jani Tilovski. Zbog povrede nije igrao Mirko Džanovski.

**Kensington–Jarraville 1:4. Strelac:** L. Ivanovski. Novi trener Tom Stanković je izjavio: „Krenuće na bolje kad navučem i ja dres Kensingtona. Obavezan sam da odigram još par utakmica za bozadžije (misli na Tarax), do ne nadju zamenu". Sastav Kensingtona: J. Janković 7, B. Milisavljević 7, M. Atlagić 7, Š. Guerrisi 7, S. Pejković 7, E. Sifonios 7, M. Bubulj 6, D. Kisovski 6, J. Pejković 6, L. Ivanovski 6, M. Tucarov 6, J. Rodevski 6, Rezerva je izgubila sa 2:0.

**INDUSTRISKA LIGA**

Razpoloženi PEGASUS je svladao prošlogodišnjeg prvaka **Standard sa 3:0. Strelci:** Stjepan Fuš, Vili Borovnjak i Roger Harris. Sastav Pegasusa: Mirko Franjić 8, Stjepan Sabljak 8, Roger Harris 8, Stjepan Stanilović 8, Janko Jakovljević 6 (Klensi Victor 6), Vili Ovčar 7, Ljubiša Pavlović 8, Frank Franjić 8, Stjepan Fuš 7, Josip Rajher 8, Vili Borovnjak 7.

**TARAX–Bayswater Scott 4:3 (1:3).** Verko Mladenović je promenio tok utakmice kada je ušao u igru posle odmora. Osećao se i nedostatak Brkića, dok se popularni stane probudio tek u drugom poluvremenu. Sastav JUST-a Kazi 7, Rudić 6, Radibratović 5, Jakovinčić 5, Čavar 5, Mladenović 9, Spasojević 6, V. Kostromin 6, Adamović 6,5 Mihoček 7, Božić 5,5, Stanković 7, Subotin 7. Strelci: Željko Mihoček 2, Božić i Stanković po jedan.

**NAPREDAK PRVOLIGAŠ**

Dok se prva nogomet na liga Jugoslavije uskomešala od vrha do dna u drugim ligama situacija je donekle jasna. Pošto je u istočnoj grupi **Napredak** iz Kruševca pregazio glavnog suparnika **Rad** iz Beograda sa 8:2, dobio je vizu za prvu ligu.

Posle 25 godina Napredak se vraća u prvu ligu, u kojoj se održao samo godinu dana (1951 godine na poslednjem mestu sa 6 bodova). U zapadnoj grupi ZAGREB ima najbolje izgledе da se vrati u prvu ligu, ali Osijek ostaje takodjer kandidat do idućeg, a možda i do zadnjeg kola.

**POSLEDNJI REZULTATI IZ SIDNEJA**

| | |
|---|---|
| Croatia – Apia | 1:4 |
| Jugal – Bankstown | 2:1 |
| (Rezerve | 1:0) |
| Avala – Canterbury | 4:2 |
| (Rezerve | 1:2) |
| Hajduk – Ingleburn | 3:2 |
| (Rezerve | 2:1) |
| Panonia – Prespa | 4:2 |

**REZULTATI IZ GEELONGA**

| | |
|---|---|
| Norlane/JASK – Barlon | 4:1 |

Strelci: Jovanov 3 i Gajić 1.

West Geelong/MAKEDONIJA je pobedila svog protivnika sa 3:1.

Žika Nikolić

## Shock for Saints

**More than 200 people turned out to see Francis Lee and St. George play against Northern NSW team Wallsend at the Crystal Palace ground last week.**

St. George had a shock in the 20th. minute when Stan Juchniewicz put Wallsend ahead, and it not until just before half time that **Attila Abonyi** levelled the scores from a penalty after Lee had been fouled.

Wallsend, coached by former international **Ray Lloyd**, kept the pressure on throughout the match, but did not have the class of the Saints, who finally won 3-1 after **Brendan Grosse** and scored and **Mervyn Duff** had put through an own goal.

## New coach for Polonia

**Victorian State League club Polonia has appointed former Tasmanian State coach John Grimsey to succeed Eugene Lerch who will return to Poland in July.**

Grimsey, an Englishman, has been coach of Hobart club Olympia, for the past three years. In 1971-72 he coached Metro.

He has also coached the Tasmanian State under 15 and under 16 teams and was coach of the Southern Tasmania representative team.


# IS YOUR TEAM IN THE DARK?

Are you wasting valuable training time because of poor lighting or no lighting at all? Let Metway's Lighting Engineers advise you of the floodlighting system that best fits your team's needs whether your requirements are for training purpose fonly or full ground floodlighting.

Metway can design and install a lighting system to suit your club's requirements and pocket.

METWAY PTY. LTD.

1 CECIL STREET, SOUTH MELBOURNE, PHONE: 69 3973 699 5455

AFTER HOURS: TERRY HAMPSHIRE

PHONE: 314 4705

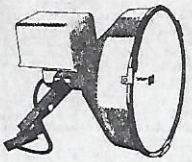

GAF FLOODLIGHTS

*General application floodlight. Narrow, medium or wide beam.*

*Ideal for sports lighting.*

Please cut out and return for obligation-free quotation.

CLUB: .....

ADDRESS: .....

.....

PHONE: .....

CLUB OFFICER: .....

PHONE: .....

# New Ajax hearing

**The charges against Victorian First Division club Green Gully Ajax will be reheard by the Metropolitan League Tribunal tonight (Wednesday)**

**Ajax had been fined $300 over the charges, and banned from playing its next four home matches on its ground at St. Albans.**

**Ajax appealed against the sentence and Appeals Board chairman Mr. H. Knott upheld the appeal on a consitiutional technicality.**

**The constitution states that no member of a league is allowed to sit in judgement of a fellow league member.**

**One of the Tribunal members, Mr. S. Reubens, is a life member of Springvale City, which like Ajax, is a member of the Metropolitan League.**

**Another Tribunal member, Mr. Norm Stanley, is a life member of Frankston City, but he did not sit in the Ajax case.**

**The other Tribunal members are Fred Royston, Sam Wilson and Bill Curran.**

**The charges against Ajax relate to the abandonment of its game against Frankston at St. Albans.**

**Frankston refused to take the field for the second half after defender Ernie Merrick had been knocked down and cut on the thigh on his way into the dressing room.**

**PETER SWEENEY looks at the Victorian Metropolitan League.**

# KLAIN HEADS BACK 'HOME'

## Sunshine City centre back Kaz Klain wants to return to his former club, Keilor City.

*Keilor is in trouble, languishing near the foot of the table after its 0-8 loss to Green Gully Ajax.*

**Kaz Klain grew up with Keilor City and wants to make sure that the club is not relegated.**

Klain should have no trouble getting away from Sunshine.

Sunshine paid Keilor $700 early last season for what amounted to a one-year loan of Klain.

The clubs made an agreement that Sunshine should pay an additional $800 if it wants to keep him after a year.

**Sunshine has not paid the $800 and Klain has not signed a new contract with Sunshine.**

Klain will meet the Sunshine committee tonight (Wednesday) to secure his clearance.

He was **Steve Kokoska's** partner in defence last year but has not played in the senior team this year because he has been slow to regain his fitness after a serious illness.

With Klain back in its team, and with **Gerry Altheim,** the former Altona City player, returning from Germany, things look a little better for Keilor City.

**There are also rumours that Keilor may fly a star forward over from Germany.**

### 200th game coming up

**Two players are set to reach a milestone with Clayton.**

Coach **Noel Richards** and **Bobby Tyler** will each play his 200th game with the club in the next few weeks.

Both Richards and Tyler have given Clayton dedicated service over 10 years.

But the surnames Richards and Tyler will not disappear from Clayton when Noel and Bobby decide to hang up their boots.

**They have five sons playing for the club's junior teams!**

**Luke Richards** plays in the under seven side, **Adam Richards** and **David Tyler** are members of the under nines, **Shane Richards** is in the under 11s and **Dean Tyler** plays in the under 13s.

**Another member of the club's senior X1, John Burford, played his 100th match recently.**

Clayton is planning some big social events later in the season.

The club will have a supper dance on Saturday, July 31, at the Syndal Hall, Syndal.

Each year the club has three dinner dances and parties.

**Clayton's 10th annual presentation night will be at the Doveton Public Hall on Friday, October 8.**

It will be a dinner dance and will cost $18 a double.

### Recruits for the Gully

**Second division Ferntree Gully has recruited two promising players in to bolster its lacklustre forward line.**

It has signed **Ian Johnson,** 17, of Moorooibark, and **Peter van Est** from Box Hill.

Both are wingers for Ferntree Gully and officials expect them to add tons of drive to the side's attack.

Ferntree Gully's biggest problem is finding the net. In the first seven matches it scored only three goals and conceded nine.

Defender **Robert Clarke,** who has been with the club since he was a junior, has been the most consistent player this year.

**Bill Wannet** has been returned as president. He takes over from **Albert Saes** who has resigned for personal reasons.

### LOST BAG

**The wife of a prominent Melbourne soccer writer has lost a bag containing money and a gold Dunhill cigarette lighter in the Barrak Street area of Bulleen.**

Anyone who finds the bag is asked to ring Ilias Dounoudis on 663 4822.


"TAKE NOTICE"

Creator & Fashion Designer in Finest Leather

M. BIKICKI CLOTHING

71A Garnon St. Yarraville, Vic.
Tel. 689 4535.

- Latest leather gear for ladies & gents.
- Your design or ours.
- Buy direct at wholesale price.
  **We specialise in motorbike outfits.**
- Also first class tailor, best materials available.



MR. GARMENT

264-6 SWANSTON STREET — 663 1278

EXCLUSIVE LEATHER WEAR

GET SET FOR

WE'VE GOT WINTER

MENS & WOMENS LONG COATS

IN LATEST FASHION

*Come and see us and save dollars*


## ΑΚΑΤΑΔΕΚΤΗ ΚΑΙ ΑΦΙΛΟΞΕΝΗ Η ΣΑΝΤΕΡΛΑΝΤ

Ἦλθε στὴν Αὐστραλία μὲ τὸν ἀέρα τῆς Σοῦπερ Ὁμάδας, ἐνῶ μόλις φέτος κατώρθωσε νὰ προβιβασθῆ στὴν Α΄ Κατηγορία τῆς Ἀγγλίας.

Οἱ δηλώσεις τοῦ γκολκῆπερ της Μοντγκόμερυ ἔδειχναν ἠν ὑπεροψία ποὺ τοὺς κατέχει. Ἐπειδὴ νίκησαν μὲ 5 — 0 τὴν Μικτὴ Τασμανίας, εἶχαν τὴν ἐντύπωση ὅτι θὰ περπατοῦσαν στὸ γήπεδο μὲ τὴν ἐθνικὴ ὁμάδα. Στὸ 0 — 0 τῆς Μελβούρνης ἔδειξαν ὅτι δὲν ξέρουν ὄχι μόνον νὰ χάνουν, ἀλλὰ οὔτε καὶ νὰ φέρνουν ἰσοπαλία!

Ἡ Ἐθνικὴ τοὺς ἔπαιξε στὴν Μελβούρνη καὶ αὐτὸ τοὺς κακοφάνηκε! Ἡ δυσαρέσκεια τῶν «σοῦπερ—σταρς» ἄρχισε νὰ φαίνεται στὸ γήπεδο μὲ τὸ ἀδικαιολόγητο σκληρὸ παιγνίδι τους καὶ συνεχίσθηκε στὰ ἀποδυτήρια!

Εἶναι ἡ πρώτη φορὰ ποὺ ἐπισκεπτόμενη ὁμάδα δείχνει τέτοια ἀναίδεια στὸν Τύπο! Οἱ «σοῦπερ στάρς» τῆς Σάντερλαντ ἀρνήθηκαν νὰ ποῦν ἀκόμη καὶ καλησπέρα στοὺς δημοσιογράφους, ἐνῶ ὁ βοηθὸς προπονητὴς ἔδινε αὐτόματες ἀπαντήσεις, κάνοντας τὴ δουλειὰ τῶν δημοσιογράφων ἀκόμη πιὸ δύσκολη.

Ἀξίζει νὰ σημειωθῆ ὅτι καταδέχθηκε νὰ μᾶς πῆ ὅτι δὲν ξεχώρισε κανέναν ἀπὸ τὴν Ἐθνική!

Φυσικὰ δέχθηκε νὰ πῆ «δυὸ λόγια» ὅταν κανένας παίκτης δὲν ὑπῆρχε στὰ ἀποδυτήρια καὶ ἀφοῦ πρῶτα οἱ πόρτες ἔκλειναν μὲ ἀναίδεια δυνατὰ στὰ πρόσωπα τῶν δημοσιογράφων!

Εἶναι ἡ πρώτη φορὰ ποὺ συνάντησα τέτοια ὑπεροψία καὶ ἀναίδεια ἀπὸ ἀθλητὲς καὶ μάλιστα ἐπισκέπτες! Ἂν τὸ τεχνικό τους ἐπίπεδο εἶναι ἀνώτερο ἀπὸ αὐτὸ τῆς Αὐστραλίας, ὁπωσδήποτε ὑστεροῦν πολὺ στὸ ἐπίπεδο τῶν δημοσίων σχέσεών τους ! ! !

★

## ΕΚΚΑΘΑΡΙΣΕΙΣ ΣΤΟΝ ΜΕΓΑ

Ἡ διοίκηση τοῦ Μέγα ἀποφάσισε νὰ θέση τέρμα σὲ δύο ζητήματα τὰ ὁποῖα ἀπασχολοῦν τὸν σύλλογο ἀπὸ πέρυσι! Τὸ ζήτημα τοῦ Μάρκου Καραμπάτσου καὶ τοῦ Θανάση Ρέλλη!

**Greek First Division champion PAOK, standing from left: Foundoukidis, Fortoula, Apostolidis, Gounakis, Pelios, Iosfidis. Front: Kermandis, Guerino, Koudas, Terzandis, Sarafis. Not included in photo: Anastasidis and Aslandis.** ▸

Ἀπὸ καιρὸ οἱ σχέσεις τοῦ Μάρκου μὲ τὸν Μέγα ἔχουν ψυχρανθῆ. Δηλώσεις τοῦ παίκτη, δηλώσεις τῶν ἐθυνόντων κλπ. διαρκῶς μεγάλωναν τὸ χάσμα. Ἀκολούθησαν ἀπουσίες ἀπὸ τὶς προπονήσεις μὲ ἀποτέλεσμα τὴν πτώση τῆς φόρμας τοῦ παίκτη καὶ τελικὰ ὁ Μάρκος κατέληξε νὰ παίζη μὲ τὴν δεύτερη ὁμάδα.

Ὅταν ὁ προπονητὴς τελευταῖα τοῦ ζήτησε νὰ παίξη στὴν α΄ ὁμάδα, ἀρνήθηκε δικαιολογούμενος ὅτι δὲν ἦταν ἕτοιμος γιὰ τέτοιον ἀγῶνα. Καὶ αὐτὸ ἦταν ἡ χαριστικὴ βολή! Ὁ Ἀλέξαν δρος κατέληξε στὸ συμπέρασμα ὅτι δὲν τὸν χρειάζεται πλέον.

**PETER GEORGIOU of the 'Hellenic Herald'**

● Ἡ γνώμη τῶν ἀναγνωστῶν ἔχει πάντοτε ἀξία καὶ μᾶς βοηθᾶ στὴν δουλειά μας! Ὅσοι θέλουν νὰ μᾶς γράψουν ἕνα γράμμα, μποροῦν νὰ στείλουν εἴτε στὰ γραφεῖο τοῦ «SOCCER ACTION» 250 SPENCEP ST., MELBOURNE μὲ τὸ ὄνομά μου, ἢ στὰ γραφεῖα τοῦ «Π. Κ.» 822 LORIMER ST., στὸ PORT MELBOURNE.

Π. Γεωργίου.


TOM BAILEY OF A.T. INTERIORS ROBERT BAILEY

459 Riversdale Rd, East Hawthorn
100 yds City side Camberwell Junction
Phone 82 7772 A.H. 874 8949

Where Quality is the Goal

present

Carpets by Victoria Carpet Mills

Horizon

Captivation

Inspiration

☆ THIS WEEK'S SPECIAL

BRELLA CANVAS AWNINGS
GENUINE 25% DISCOUNT.
ALL COLORS & PATTERNS AVAILABLE

VINYLS BY Mannington

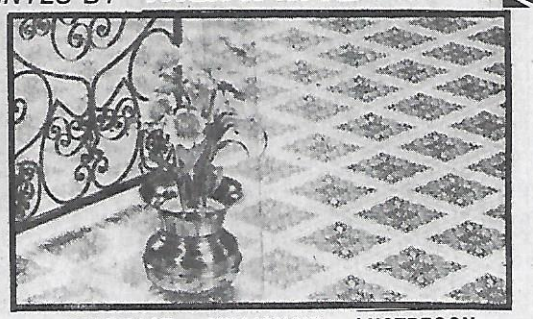

VINYLEASE — MILLIONAIR — LUSTRECON

ALSO ALL YOUR DRAPES & BLIND REQUIREMENTS


# FAWKNER DANCE

**Provisiinal League club Fawkner is organising a big dinner dance to be held on Saturday, June 26.**

The club is planning to attract between 400 and 450 people to the dance, which will be held in the Community Hall, Jukes Road, Fawkner.

Fawkner has a social function at least once a month.

The club has had a good start to the season and is one of the favorites for the championship.

# WESTLAND TOYOTA WERRIBEE

**CNR SYNOTT & WERRIBEE ST, WERRIBEE** **PHONE 741 3344 LMCT 114**

CORONA

*To see what we can do for you!*

ON YOUR NEW CAR PHONE US NOW

TOYOTA COROLLA SE (4 DOOR)


# WESTLAND TOYOTA NATIONAL SCOREBOARD

STATE LEAGUE: George Cross Courage 0, Mooroolbark United 0; Fitzroy United Alexander 0, Hakoah St Kilda 0; Sunshine City 4, Preston 1; Ringwood City 2, Juventus 1; Prahran Slavia 0, Polonia Maribyrnong 1; South Melbourne Hellas 2, Footscray Just 1.

STATE LEAGUE

| | W | D | L | F | A | P |
|---|---|---|---|---|---|---|
| Sunshine | 6 | 0 | 1 | 18 | 7 | 12 |
| JUST | 5 | 1 | 1 | 15 | 5 | 11 |
| Hellas | 5 | 1 | 1 | 16 | 11 | 11 |
| Mooroolbark | 3 | 3 | 1 | 10 | 8 | 9 |
| Alexander | 2 | 4 | 1 | 6 | 4 | 8 |
| Hakoah | 2 | 3 | 2 | 7 | 8 | 7 |
| Ringwood | 2 | 2 | 3 | 11 | 15 | 6 |
| Slavia | 2 | 1 | 4 | 5 | 4 | 5 |
| Polonia | 1 | 2 | 4 | 7 | 12 | 4 |
| Makedonia | 1 | 2 | 4 | 6 | 11 | 4 |
| Juventus | 1 | 2 | 4 | 3 | 8 | 4 |
| George Cross | 1 | 1 | 5 | 5 | 16 | 3 |

DIV 1: Box H 4, Waverley 0; St Albans 1, Albion Rovers 1; Western Subs 3, Keilor C 2; Croydon 1, Essendon Lions 1; Green Gully 2, Altona City 2; Melb 1, Frank C 2.

DIV II: Heidelberg 0, Moreland 1; Doveton 4, Brighton 1; Sprinv. C 0, Princes Pk 0; Keilor 3, Bayswater United 2; FTG 0, Dand C 1; Newport 4, Rich 0.

DIV III: Donc Rovers 1, P. Melb 2; Moorabbin C 1, Prahran C 3; Park Rangers 2, Chelsea 1; N. Carlton 0, Eltham 2; Ring United 5, Yallourn 3; Bell Pk 2, Coburg 1.

DIV IV: Corio 0, S. Yarra 1; Mornington 1, Ballarat 2; Ess C 5, Clay 0; Caul C 5, Uni of Melb 1; B'meadows 1, Rosebud 0; Sandringham 2, Monash Uni 1.

PROVISIONAL: S. Dan 3, Carlton 2; Hotham United 2, Central Altona 1; Morwell Falcons 0, Hamlyn Rangers 0; Frankston Pines 1, Langwarrin 1; Geelong 3, Fawkner 2; Werribee 0, Nunawading C 2.

FIRST DIVISION

| | W | D | L | F | A | P |
|---|---|---|---|---|---|---|
| Altona | 6 | 1 | 1 | 16 | 3 | 13 |
| Green Gully | 4 | 3 | 0 | 24 | 7 | 11 |
| Box Hill | 4 | 2 | 2 | 12 | 6 | 10 |
| Albion Rovers | 3 | 3 | 2 | 12 | 8 | 9 |
| Essendon | 3 | 3 | 2 | 10 | 10 | 9 |
| Frankston | 4 | 0 | 2 | 12 | 8 | 8 |
| Waverley | 3 | 2 | 3 | 11 | 14 | 8 |
| St Albans | 2 | 3 | 3 | 7 | 12 | 7 |
| Croydon City | 1 | 4 | 3 | 6 | 11 | 6 |
| Melbourne | 2 | 1 | 5 | 9 | 13 | 5 |
| West Subs | 1 | 1 | 5 | 7 | 16 | 3 |
| Keilor City | 1 | 1 | 6 | 5 | 23 | 3 |

SECOND DIVISION

| | W | D | L | F | A | P |
|---|---|---|---|---|---|---|
| Newport | 5 | 2 | 1 | 15 | 4 | 12 |
| Keilor | 5 | 2 | 1 | 15 | 11 | 12 |
| Moreland | 4 | 2 | 2 | 9 | 7 | 10 |
| Dandenong | 4 | 1 | 3 | 13 | 8 | 9 |
| Princes Park | 4 | 1 | 3 | 14 | 14 | 9 |
| Springvale | 3 | 2 | 2 | 8 | 5 | 8 |
| Doveton | 2 | 3 | 3 | 13 | 13 | 7 |
| Richmond | 2 | 2 | 4 | 11 | 12 | 6 |
| Ferntree Gully | 1 | 4 | 3 | 3 | 10 | 6 |
| Heidelberg | 1 | 3 | 4 | 8 | 11 | 5 |
| Brighton | 2 | 1 | 4 | 12 | 17 | 5 |
| Bayswater Utd | 1 | 3 | 4 | 8 | 17 | 5 |

THIRD DIVISION

| | W | D | L | F | A | P |
|---|---|---|---|---|---|---|
| Eltham | 6 | 1 | 1 | 19 | 8 | 13 |
| Port Melb | 6 | 1 | 1 | 28 | 12 | 13 |
| Ringwood U | 4 | 2 | 2 | 17 | 14 | 10 |
| Moorabbin C | 4 | 1 | 3 | 17 | 14 | 9 |
| Park Rangers | 4 | 1 | 3 | 14 | 15 | 9 |
| Prahran City | 3 | 2 | 3 | 16 | 16 | 8 |
| Bell Park | 3 | 2 | 3 | 11 | 12 | 8 |
| Coburg | 3 | 1 | 4 | 12 | 13 | 7 |
| Yallourn | 3 | 1 | 4 | 22 | 27 | 7 |
| North Carlton | 2 | 2 | 4 | 12 | 18 | 6 |
| Chelsea | 2 | 1 | 5 | 7 | 15 | 5 |
| Doncaster Rov | 0 | 1 | 7 | 8 | 19 | 1 |

FOURTH DIVISION

| | W | D | L | F | A | P |
|---|---|---|---|---|---|---|
| Broadmeadows | 6 | 1 | 1 | 19 | 7 | 13 |
| Rosebud | 4 | 3 | 1 | 21 | 12 | 11 |
| Ballarat | 4 | 3 | 1 | 19 | 11 | 11 |
| Sandringham | 4 | 2 | 2 | 20 | 12 | 10 |
| Monash Univ | 4 | 1 | 3 | 15 | 9 | 9 |
| Essendon C | 3 | 3 | 2 | 17 | 13 | 9 |
| Corio | 3 | 1 | 4 | 13 | 17 | 7 |
| Caulfield | 1 | 4 | 3 | 12 | 14 | 6 |
| Clayton | 2 | 2 | 4 | 11 | 16 | 6 |
| Mornington | 1 | 3 | 4 | 11 | 19 | 5 |
| South Yarra | 2 | 1 | 4 | 9 | 28 | 5 |
| Univ of Melb | 1 | 2 | 5 | 9 | 18 | 4 |

PROVISIONAL LEAGUE

| | W | D | L | F | A | P |
|---|---|---|---|---|---|---|
| Hamlyn Rangers | 5 | 2 | 1 | 12 | 6 | 12 |
| Geelong | 3 | 5 | 0 | 16 | 8 | 11 |
| Morwell Falc | 4 | 2 | 2 | 26 | 11 | 10 |
| Frankston Pines | 3 | 4 | 1 | 14 | 6 | 10 |
| Hotham Utd | 3 | 4 | 1 | 19 | 9 | 10 |
| Werribee | 3 | 4 | 1 | 13 | 8 | 10 |
| Fawkner | 4 | 2 | 2 | 15 | 12 | 10 |
| South Dande | 3 | 2 | 3 | 16 | 14 | 8 |
| Nunawading City | 3 | 2 | 3 | 11 | 13 | 8 |
| Carlton | 1 | 2 | 5 | 16 | 23 | 4 |
| Langwarrin | 1 | 1 | 6 | 11 | 23 | 3 |
| Central Altona | 0 | 0 | 8 | 6 | 42 | 0 |

RESERVES

STATE LEAGUE: George Cross 1, Mooroolbark United 0; Alexander 1, Hakoah 2; Sunshine 2, Preston 0; Ringwood 2, Juventus 2; Slavia 0, Polonia 1; Hellas 2, Footscray Just 1.

DIV 1: Box H 1, Waverley 2; St Albans 1, Albion Rovers 1; Western Subs 1, Keilor C 2; Croydon 0, Essendon Lions 2; Green Gully 0, Altona C 0.

DIV. II: Heidelberg 2; Moreland 0; Doveton 3, Brighton 0; Springv C 0, Princes Pk 3; Keilor 2, Bayswater United 1; FTG 0, Dandenong C 0; Newport 3, Richmond 2.

DIV III: Donc Rovers 0, P. Melb 0; Moorabbin 0, Prahran C 3; Pk Rangers 1, Chelsea 1; Ringwood United 2, Yallourn 1; Bell Pk 3, Coburg 2.

DIV IV: Corio 3, S. Yarra 0; Mornington 1, Ballarat 5; Essendon C 1, Clayton 0; Caulfield C 0, Uni of Melb 4; Sandringham 1, Monash Uni 0.

PROVISIONAL: S. Dand 2, Carlton 2; Hotham United 4, C. Altona 0; Morwell Falcons 4, Hamlyn Rangers 0; Frankston Pines 4, Langwarrin 1; Geelong 2, Fawkner 7; Werribee 3, Nunawading 1.

RESERVES

STATE LEAGUE

| | W | D | L | F | A | P |
|---|---|---|---|---|---|---|
| Juventus | 6 | 1 | 0 | 20 | 7 | 13 |
| Sunshine | 6 | 0 | 1 | 19 | 7 | 12 |
| Hakoah | 5 | 0 | 2 | 11 | 8 | 10 |
| Hellas | 4 | 1 | 1 | 14 | 9 | 9 |
| George Cross | 3 | 2 | 1 | 9 | 5 | 8 |
| Polonia | 3 | 0 | 2 | 3 | 5 | 6 |
| Mooroolbark | 2 | 1 | 4 | 7 | 14 | 5 |
| Slavia | 1 | 2 | 4 | 7 | 12 | 4 |
| Makedonia | 1 | 1 | 5 | 7 | 12 | 3 |
| Ringwood | 1 | 1 | 4 | 5 | 9 | 3 |
| Alexander | 1 | 1 | 4 | 3 | 8 | 3 |
| JUST | 0 | 2 | 5 | 5 | 14 | 2 |

DIV ONE

| | W | D | L | F | A | P |
|---|---|---|---|---|---|---|
| Essendon | 8 | 0 | 0 | 23 | 5 | 16 |
| Frankston | 6 | 1 | 1 | 19 | 10 | 13 |
| Waverley | 6 | 0 | 2 | 19 | 11 | 12 |
| Keilor City | 5 | 1 | 2 | 14 | 13 | 11 |
| Croydon City | 4 | 1 | 3 | 10 | 8 | 9 |
| Box Hill | 3 | 1 | 4 | 15 | 14 | 7 |
| Melbourne | 2 | 2 | 3 | 10 | 10 | 6 |
| Altona City | 2 | 2 | 4 | 9 | 14 | 6 |
| Albion Rovers | 1 | 3 | 4 | 8 | 14 | 5 |
| West Subs | 2 | 0 | 6 | 12 | 19 | 4 |
| St Albans | 1 | 1 | 5 | 8 | 13 | 3 |
| Green Gully | 0 | 2 | 6 | 3 | 19 | 2 |

DIV II

| | W | D | L | F | A | P |
|---|---|---|---|---|---|---|
| Doveton | 7 | 0 | 1 | 24 | 4 | 14 |
| Heidelberg | 5 | 2 | 1 | 19 | 7 | 12 |
| Ferntree G | 4 | 3 | 1 | 6 | 3 | 11 |
| Moreland | 5 | 1 | 2 | 16 | 8 | 11 |
| Springvale | 4 | 2 | 1 | 12 | 11 | 10 |
| Keilor | 4 | 0 | 4 | 13 | 13 | 8 |
| Brighton | 2 | 4 | 2 | 8 | 11 | 8 |
| Richmond | 2 | 1 | 5 | 15 | 21 | 5 |
| Dandenong C | 2 | 1 | 5 | 7 | 15 | 5 |
| Bayswater U | 2 | 0 | 6 | 9 | 15 | 4 |
| Princes Park | 2 | 0 | 6 | 10 | 19 | 4 |
| Newport | 1 | 2 | 5 | 7 | 19 | 4 |

DIV III

| | W | D | L | F | A | P |
|---|---|---|---|---|---|---|
| Eltham | 7 | 1 | 0 | 27 | 5 | 15 |
| Ringwood Utd | 7 | 0 | 1 | 17 | 7 | 14 |
| Park Rangers | 5 | 2 | 1 | 12 | 4 | 12 |
| Prahran City | 5 | 1 | 2 | 16 | 5 | 11 |
| Port Melb | 3 | 3 | 2 | 16 | 6 | 9 |
| Bell Park | 3 | 1 | 4 | 10 | 13 | 7 |
| Coburg | 3 | 0 | 5 | 10 | 15 | 6 |
| Moorabbin | 3 | 0 | 5 | 12 | 22 | 6 |
| Chelsea | 2 | 1 | 5 | 16 | 15 | 5 |
| Doncaster | 1 | 3 | 4 | 8 | 17 | 5 |
| North Carlton | 1 | 2 | 5 | 10 | 17 | 4 |
| Yallourn | 0 | 2 | 6 | 8 | 36 | 2 |

DIV IV

| | W | D | L | F | A | P |
|---|---|---|---|---|---|---|
| Broameadows | 8 | 0 | 0 | 31 | 6 | 16 |
| Ballarat | 6 | 0 | 2 | 33 | 11 | 12 |
| Clayton | 5 | 1 | 2 | 14 | 9 | 11 |
| Univ of Melb | 4 | 2 | 2 | 25 | 14 | 10 |
| Sandringham | 5 | 0 | 3 | 23 | 19 | 10 |
| Monash Univ | 4 | 0 | 4 | 20 | 11 | 8 |
| Corio | 4 | 0 | 4 | 13 | 16 | 8 |
| Essendon C | 3 | 1 | 4 | 20 | 22 | 7 |
| South Yarra | 2 | 0 | 6 | 12 | 22 | 4 |
| Caulfield | 2 | 0 | 6 | 12 | 36 | 4 |
| Mornington | 1 | 1 | 6 | 12 | 32 | 3 |
| Rosebud | 1 | 1 | 6 | 9 | 26 | 3 |

PROVISIONAL LEAGUE

| | W | D | L | F | A | P |
|---|---|---|---|---|---|---|
| Frankston P | 6 | 1 | 1 | 28 | 13 | 13 |
| Fawkner | 5 | 2 | 1 | 42 | 8 | 12 |
| Werribee | 5 | 2 | 1 | 29 | 13 | 12 |
| South Dande | 4 | 2 | 2 | 22 | 17 | 10 |
| Langwarrin | 5 | 0 | 3 | 22 | 20 | 10 |
| Morwell Falc | 3 | 3 | 2 | 28 | 15 | 9 |
| Geelong | 3 | 3 | 2 | 24 | 27 | 9 |
| Nunawading | 2 | 2 | 4 | 13 | 13 | 6 |
| Hamlyn Rang | 2 | 2 | 4 | 15 | 17 | 6 |
| Hotham Utd | 2 | 0 | 5 | 14 | 26 | 4 |
| Carlton | 0 | 2 | 5 | 4 | 34 | 2 |
| Central Altona | 0 | 1 | 7 | 7 | 45 | 1 |

STATE LEAGUE COLTS

UNDER 14's

| | W | D | L | F | A | P |
|---|---|---|---|---|---|---|
| Juventus | 6 | 0 | 1 | 27 | 3 | 12 |
| Sunshine | 5 | 2 | 0 | 27 | 5 | 12 |
| Hellas | 5 | 0 | 1 | 27 | 5 | 10 |
| Preston | 4 | 1 | 2 | 18 | 9 | 9 |
| Polonia | 4 | 0 | 3 | 13 | 9 | 8 |
| Mooroolbark | 3 | 1 | 3 | 13 | 26 | 7 |
| JUST | 3 | 0 | 3 | 16 | 8 | 6 |
| Ringwood | 3 | 0 | 3 | 8 | 14 | 6 |
| Alexander | 3 | 0 | 4 | 8 | 15 | 6 |
| G. Cross | 1 | 1 | 5 | 8 | 32 | 3 |
| Hakoah | 0 | 0 | 6 | 9 | 22 | 0 |

Results, Under 14: Hakoah v Alexander 1-4, Preston v Sunshine 1-1, Juventus v Ringwood 7-0, Mooroolbark v G. Cross 2-2, JUST v Hellas 0-2.

UNDER 16

| | W | D | L | F | A | P |
|---|---|---|---|---|---|---|
| Polonia | 6 | 0 | 1 | 34 | 8 | 12 |
| Mooroolbark | 5 | 1 | 1 | 26 | 5 | 11 |
| Sunshine | 5 | 1 | 1 | 21 | 7 | 11 |
| Hellas | 5 | 0 | 2 | 23 | 9 | 10 |
| Slavia | 4 | 0 | 3 | 10 | 7 | 8 |
| JUST | 3 | 0 | 3 | 10 | 7 | 6 |
| G. Cross | 3 | 0 | 4 | 13 | 18 | 6 |
| Juventus | 3 | 0 | 4 | 6 | 19 | 6 |
| Alexander | 2 | 0 | 5 | 10 | 30 | 4 |
| Hakoah | 1 | 0 | 5 | 8 | 26 | 2 |

Results, Under 16: Hakoah v Alexander 0-4, JUST v Hellas 2-0, Polonia v Slavia 6-0, Preston v Sunshine 1-2, Mooroolbark v G. Cross 2-3.

INDUSTRIAL LEAGUE

DIVISION 1: Bosch 0 Repco R'mond 1, Bowater Scott 3 Tarax 4, Ericsson 1 Cartro 3, Kodak United 3 McColl Dyn 'A' 2, Pegasus 3 Standard AST 0.

DIVISION 2: ACI Box Hill 3 Wills 8, ANZ Bank 'A' 1 Cadbury 'A' 1, Philip Morris 1 Mid Park VRI 'A' 2, Public Works 'A' 0 Ford Falcons 5, Siemens 'A' 1 Sperry Vickers 3.

DIVISION 3: Ford United 0 CBC Bank 3, LBI 0 TAA 2, LETS 2 Ansett 2, Rowntree H 0 Diecraft 7, Taxation 2 Lysaght 0.

DIVISION 4 EAST: Cadbury 'B' 0 Fibre Cont 3, Linatex 9 Siemens 'B' 0, McColl Dyn 'B' 8 Public Works 'B' 1, Mid Park VRI 'B' 1 Fibremakers 3, Reyrolle 3 Caulfield Spears 0.

DIVISION 4 WEST: CIG 5 Repco Cooldrive 1, James Miller 2 ANZ Bank 'B' 1, KSC 2 Colyer Watson 1, RAAF Pt Cook 5 The Age 2, WBA 1 AHD 1, Leyland Bye.

DIVISION 1

| | W | D | L | F | A | P |
|---|---|---|---|---|---|---|
| Pegasus | 4 | 2 | 0 | 18 | 3 | 10 |
| Cartro | 5 | 0 | 1 | 23 | 7 | 10 |
| McColl Dyn 'A' | 4 | 1 | 1 | 12 | 5 | 9 |
| Kodak United | 3 | 3 | 0 | 16 | 12 | 9 |
| Standard AST | 4 | 1 | 1 | 15 | 13 | 9 |
| Ericsson | 1 | 3 | 2 | 7 | 8 | 5 |
| Tarax | 2 | 0 | 4 | 10 | 18 | 4 |
| Repco Richmond | 1 | 1 | 4 | 9 | 17 | 3 |
| Bowater Scott | 0 | 1 | 5 | 6 | 20 | 1 |
| Bosch | 0 | 0 | 6 | 7 | 20 | 0 |

DIVISION 2

| | W | D | L | F | A | P |
|---|---|---|---|---|---|---|
| Ford Falcons | 6 | 0 | 0 | 20 | 1 | 12 |
| Sperry Vickers | 4 | 1 | 1 | 13 | 9 | 9 |
| Wills | 3 | 1 | 2 | 25 | 15 | 7 |
| Mid Park vri 'a' | 3 | 1 | 2 | 12 | 12 | 7 |
| Cadbury 'A' | 2 | 2 | 2 | 13 | 12 | 6 |
| Public Wks 'A' | 1 | 3 | 2 | 5 | 10 | 5 |
| ANZ Bank 'A' | 1 | 2 | 3 | 7 | 11 | 4 |
| Siemens 'A' | 1 | 2 | 3 | 10 | 17 | 4 |
| ACI Box Hill | 1 | 1 | 4 | 10 | 22 | 3 |
| Philip Morris | 1 | 1 | 4 | 5 | 11 | 3 |

DIVISION 3

| | W | D | L | F | A | P |
|---|---|---|---|---|---|---|
| TAA | 5 | 1 | 0 | 23 | 2 | 11 |
| Diecraft | 5 | 1 | 0 | 24 | 3 | 11 |
| Ansett | 3 | 2 | 1 | 15 | 6 | 8 |
| LETS | 2 | 2 | 2 | 17 | 8 | 6 |
| Lysaghts | 3 | 0 | 3 | 12 | 12 | 6 |
| Rowntree H | 3 | 0 | 3 | 10 | 25 | 6 |
| LBI | 2 | 0 | 4 | 12 | 20 | 4 |
| CBC Bank | 2 | 0 | 4 | 6 | 14 | 4 |
| Ford United | 1 | 0 | 5 | 8 | 22 | 2 |
| Taxation | 1 | 0 | 5 | 8 | 23 | 2 |

DIVISION 4 EAST

| | W | D | L | F | A | P |
|---|---|---|---|---|---|---|
| Reyrolle United | 5 | 1 | 0 | 11 | 2 | 11 |
| McColl Dyn 'B' | 5 | 1 | 0 | 36 | 7 | 11 |
| Fibre Containers | 4 | 2 | 0 | 13 | 3 | 10 |
| Linatex | 4 | 1 | 1 | 33 | 8 | 9 |
| Caulfield Spears | 2 | 2 | 2 | 11 | 16 | 6 |
| Fibremakers | 2 | 1 | 3 | 17 | 25 | 5 |
| Cadbury 'B' | 1 | 1 | 4 | 7 | 17 | 3 |
| Middle Pk VRI 'B' | 1 | 1 | 4 | 5 | 21 | 3 |
| Public Wrks 'B' | 1 | 0 | 5 | 7 | 18 | 2 |
| Siemens 'B' | 0 | 0 | 6 | 4 | 27 | 0 |

DIVISION 4 WEST

| | W | D | L | F | A | P |
|---|---|---|---|---|---|---|
| RAAF Pt Cook | 4 | 2 | 0 | 18 | 10 | 10 |
| KSC United | 4 | 1 | 0 | 22 | 4 | 9 |
| Colyer Watson | 4 | 0 | 1 | 21 | 4 | 8 |
| Leyland | 3 | 2 | 0 | 16 | 7 | 8 |
| James Miller | 4 | 0 | 1 | 16 | 8 | 8 |
| AHD | 2 | 1 | 3 | 7 | 13 | 5 |
| The Age | 2 | 1 | 3 | 13 | 27 | 5 |
| CIG | 2 | 0 | 3 | 13 | 14 | 4 |
| Repco Cooldrive | 1 | 0 | 5 | 7 | 26 | 2 |
| WBA | 0 | 1 | 4 | 6 | 11 | 1 |
| ANZ Bank 'B' | 0 | 0 | 6 | 7 | 22 | 0 |

DISTRICT LEAGUE

NORTH: La Trobe Univ v Gladstone Park 0-14 (Reserves 0-2), Regent v Diamond Creek 5-0 (2-1), Thomastown v Greensborough 2-1 (0-1), Banksia v Bye, Bulleen v Rosanna 5-1 (2-1), Galveston v Mitcham Utd 1-2 (Win M. Utd.).

SOUTH DIV: Monbulk v Sandown 1-1 (0-2), Mordialloc v Nth Dandenong 2-4 (0-1), Sth Oakleigh v Berwick City 2-1 (4-1), Boronia v Clarinda 4-0 (6-2), Noble Park v Karingal 0-0 (2-0), Nth Springvale v Hampton 2-0 (0-0).

EAST DIV: Thornbury v Stradbroke A. Bandoni 64th 1-0 (0-2), West Melbourne v RMIT, Crescent Utd v Bye, Burnley v Royal Park 1-0 (1-2), Cheltenham v Nunawading 0-2 (1-7), Clifton Hill v Frognal RAAF 4-2.

WEST DIV: Williamstown v Sunbury 1-0 (0-3), Wiltona v Nth Sunshine 6-0 (0-3), Yarraville v Kensington 4-1 (2-0), *Ascot Utd v Mossfiel Rang 1-1 (Winn M), C. Brunswick v Melton 1-1 (0-0).

CENTRAL DIV: Pascoe Vale v Hawthorn 1-1 (0-2, Postal Inst v Croxton 4-2 (2-1), Nth Melbourne v West Richmon 0-3 (2-0), Balaclava v Hawksburn 2-2 (0-3), Carnegie v East Brunsw 0-0 (1-3).

NORTH DIV

| | W | D | L | F | A | P |
|---|---|---|---|---|---|---|
| Gladstone Park | 5 | 0 | 0 | 35 | 8 | 10 |
| Greensborough | 4 | 1 | 1 | 17 | 12 | 9 |
| Thomastown | 4 | 0 | 1 | 11 | 4 | 8 |
| Regent | 3 | 1 | 1 | 13 | 6 | 7 |
| Banksia | 2 | 2 | 1 | 12 | 9 | 6 |
| Mitcham Utd | 3 | 0 | 3 | 16 | 11 | 6 |
| Rosanna | 2 | 1 | 2 | 15 | 18 | 5 |
| Bulleen | 1 | 1 | 2 | 8 | 8 | 3 |
| La Trobe Uni | 1 | 1 | 3 | 10 | 30 | 3 |
| Galveston | 0 | 1 | 5 | 4 | 15 | 1 |
| Diamond Creek | 0 | 0 | 5 | 8 | 27 | 0 |

SOUTH DIV

| | W | D | L | F | A | P |
|---|---|---|---|---|---|---|
| Nth Springvale | 6 | 0 | 0 | 23 | 2 | 12 |
| Sandown | 4 | 2 | 0 | 23 | 5 | 10 |
| Sth Oakleigh | 4 | 1 | 1 | 12 | 4 | 9 |
| Karingal | 3 | 2 | 1 | 5 | 7 | 8 |
| Nth Dandenong | 3 | 0 | 3 | 17 | 9 | 6 |
| Hampton | 3 | 0 | 3 | 13 | 13 | 6 |
| Berwick City | 2 | 1 | 3 | 13 | 14 | 5 |
| Boronia | 2 | 1 | 3 | 8 | 11 | 5 |
| Clarinda | 2 | 0 | 4 | 4 | 20 | 4 |
| Mordialloc | 1 | 1 | 4 | 5 | 10 | 3 |
| Monbulk | 1 | 1 | 4 | 5 | 15 | 3 |
| Noble Park | 0 | 1 | 5 | 6 | 24 | 1 |

EAST DIV

| | W | D | L | F | A | P |
|---|---|---|---|---|---|---|
| West Melbourne | 4 | 1 | 0 | 16 | 9 | 9 |
| Burnley | 4 | 0 | 0 | 16 | 3 | 8 |
| Nunawading Utd | 3 | 1 | 1 | 12 | 9 | 7 |
| Royal Park | 3 | 0 | 2 | 8 | 3 | 6 |
| Crescent Utd | 3 | 0 | 2 | 12 | 11 | 6 |
| Clifton Hill | 2 | 1 | 2 | 11 | 8 | 5 |
| Thornbury | 2 | 0 | 3 | 9 | 11 | 4 |
| Stradbroke | 1 | 1 | 2 | 16 | 16 | 3 |
| RMIT | 1 | 0 | 3 | 10 | 12 | 2 |
| Cheltenham | 1 | 0 | 3 | 6 | 8 | 2 |
| Frognal RAAF | 0 | 0 | 6 | 7 | 37 | 0 |

WEST DIV.

| | W | D | L | F | A | P |
|---|---|---|---|---|---|---|
| Williamstown | 5 | 0 | 0 | 17 | 6 | 10 |
| Yarraville | 4 | 0 | 1 | 11 | 5 | 8 |
| Kensington Utd | 3 | 0 | 3 | 12 | 10 | 6 |
| Melton | 1 | 4 | 1 | 8 | 9 | 6 |
| Wiltona | 2 | 1 | 2 | 10 | 6 | 5 |
| Sunbury | 1 | 3 | 1 | 4 | 4 | 5 |
| East Carlton | 2 | 1 | 2 | 4 | 9 | 5 |
| Ascot Utd | 1 | 2 | 3 | 9 | 7 | 4 |
| Central Brunswick | 1 | 2 | 3 | 8 | 10 | 4 |
| Mossfiel Rangers | 1 | 2 | 3 | 4 | 10 | 4 |
| Nth Sunshine | 1 | 1 | 3 | 6 | 15 | 3 |

CENTRAL DIV

| | W | D | L | F | A | P |
|---|---|---|---|---|---|---|
| Postal Inst | 5 | 1 | 0 | 20 | 6 | 11 |
| East Brunswick | 3 | 2 | 1 | 14 | 9 | 8 |
| West Richmond | 3 | 2 | 1 | 17 | 11 | 8 |
| Carnegie | 3 | 2 | 1 | 8 | 6 | 8 |
| Pascoe Vale | 2 | 2 | 2 | 9 | 9 | 6 |
| Croxton | 2 | 1 | 3 | 10 | 13 | 5 |
| Balaclava | 1 | 2 | 3 | 8 | 14 | 4 |
| Nth Melbourne | 1 | 1 | 3 | 7 | 12 | 3 |
| Hawksburn | 1 | 1 | 3 | 9 | 16 | 3 |
| Hawthorn | 0 | 2 | 4 | 10 | 16 | 2 |

NSW

FIRST DIVISION: Auburn 2 (McGrath, Sidey d Manley 0. Crowd: 714.

Marconi-Fairfield 5 (Keddie 2 Richards 2, Carizo) d Wollongong City 0. Crowd: 2040.

St Gge-Budapest 1 (Morgan) drew with G-ville-Parramatta 1 (Bendali). Crowd: 2214.

Pan-Hellenic 1 (Thaminides) d Western Suburbs 0. Crowd: 2520.

Hakoah-Eastern Suburbs 5 (Lutton, Silva, Watson, Mullen, Honeyman) d Sutherland Shire 0. Crowd: 432.

Apia-Leichhart 4 (Rogers, Jenkins, Rooney, Wilson) d South Sydney-Croatia 1 (Sullivan). Crowd: 3618.

NSW FIRST DIVISION

| | W | D | L | F | A | P |
|---|---|---|---|---|---|---|
| APIA | 8 | 3 | 0 | 29 | 8 | 19 |
| ST GEO | 8 | 2 | 1 | 36 | 9 | 18 |
| MARCONI | 7 | 1 | 3 | 30 | 18 | 15 |
| HAKOAH | 6 | 2 | 3 | 23 | 12 | 14 |
| Wests | 5 | 1 | 5 | 20 | 16 | 11 |
| Souths | 4 | 3 | 4 | 21 | 18 | 11 |
| Hellenic | 3 | 4 | 3 | 10 | 11 | 10 |
| W'gong | 3 | 4 | 4 | 15 | 25 | 10 |
| Granville | 2 | 3 | 5 | 6 | 16 | 7 |
| Suther | 2 | 2 | 6 | 7 | 16 | 6 |
| Auburn | 1 | 4 | 6 | 11 | 24 | 6 |
| Manly | 0 | 1 | 9 | 2 | 37 | 1 |

RESERVE GRADE: Manly 4 (Rudgley 2, Kay, Davidson) d Auburn 0.

Marconi 3 (Sharne, Brizuela, Salvato) d Wollongong City 0. St George 4 O'Meara 2, Muratovic, Hooper) d Granville 3 (Walsh, Donaldson, Gabor own goal).

Western Suburbs 0 drew with Pan-Hellenic 0.

Sutherland 1 (Dewitt) d Hakoah 0.

Apia 3 (Mangan 2, Mitchell) d South Sydney-Croatia 2 (Delaney, Dudaric).

THIRD GRADE: Marconi-Fairfield (Sydney Athletic Field. Granville 0, Western Suburbs 5 Pan-Hellenic 0, Sutherland 3 Hakoah 2, Apia 1 South Sydney-Croatia 0, Auburn 0 drew with Manly 0.

Western Suburbs 0 drew with Pan-Hellenic 0.

DIVISION TWO: Yugal 2, Bankstown 1; Guildford 0, Melita 2, Riverside 4, Canterbury 2, Toongabbie 1 Marrickville 1, Nth Sydney 0, Polonia 0, Arncliffe 2, Northern 1.

DIVISION THREE: West Ryde 0, Kuringai 4; Corinthian 0, University 5; Queens Park 3, Revesby 1; Gladesville 2, Cambel'ton 0; Pt Hacking 1, Warringah 1; Riverstone 0, Belmore 0.

INTERSUBURBAN DIVISION ONE: Ryde 5, Padston Pk 2; Yagoona 2, Baulkham 2; Wenty 3, Holroyd 2; Bondi 1, Blacktown 3; Artarmon 1, Chelsea 1; Lethbridge 1, Greenwick 1.

DIVISION TWO: Lane Cove 1, Revesby 0; Hurstville 0, Maroubra 3; Kingsford 1, Sydney U 2; Fairfield 2, Dee Why 2; North Rocks 2, Eastwood 2; Bankstown 2, St George 1.

NORTHERN NSW

Adamstown Rosebuds 10 Cessnock 0, West Wallsend 3 Edgeworth 1, Toronto Awaba 3 Hamilton Azzurri 0.

STANDINGS: Wallsend 15 points, Adamstown Rosebuds 12, Toronto Awaba 12, Hamilton Azzurri 11, Cardiff 10, West Wallsend 10, Lake Macquarie 8, Maitland 7, Cessnock 6, Newcastle Austral 6, Weston 4.

SOUTH AUSTRALIA

Lion 2 (J. Nyskohus, Koszczuk) d Campbelltown-Budapest 1 (Tinbridge).

BEST — Lion: Sproates, B. Nyskohus, J. Nyskohus). Campbelltown: Booth, Scarcella, Tunbridge.

Elizabeth 1 (Henderson) lost to Victoria 2 (Duncan, Marusic).

BEST — Elizabeth: Miles, McGregor, Henderson. Victoria: Duncan, Matiscsak, Waxman.

Azurri 0 lost to Croatia (Harrow 2, Jordan 2).

BEST — Azzuri: Ranson, Francis, Liddecott. Croatia: Jordan, Harrow, Williams.

Polonia 0 lost to Juventus 4 (Lean 3, Perin).

BEST — Polonia: Stansczac, Bozanic, Cichinski. Loventus: Leane, Besir, Lister.

Beograd 3 (Alder 2, Leggass) lost to Hellas 5 (Pantelis 2, Zervas 2, McGregor).

BEST — Beograd: Matic, Alder, Cavuto. Hellas: Service, McGregor, Birch.

SA FIRST DIVISION

| | W | D | L | F | A | P |
|---|---|---|---|---|---|---|
| JUVENTUS | 6 | 0 | 0 | 16 | 1 | 12 |
| HELLAS | 5 | 1 | 0 | 23 | 6 | 11 |
| POLONIA | 4 | 0 | 2 | 15 | 7 | 8 |
| CROATIA | 4 | 1 | 2 | 10 | 4 | 8 |
| Beograd | 3 | 1 | 2 | 12 | 12 | 7 |
| Lion | 2 | 1 | 4 | 4 | 7 | 4 |
| Victoria | 2 | 0 | 4 | 5 | 14 | 4 |
| Campbelltown | 1 | 1 | 4 | 5 | 12 | 3 |
| Elizabeth | 1 | 0 | 5 | 55 | 17 | 2 |
| Azzuri | 0 | 1 | 5 | 3 | 18 | 1 |

DIV. TWO: Modbury 0, Munno 2; Noarlunga 1, Don 2, Windsor 0, Cumberland 2, Malta 0, Birkalla 3, Pt Adelaide 0, Para Hills 2.

DIVISION THREE: Sturt 3, Mitcham 0, W Torrens 2, Woodville 3, Wre 0, Flinders 0 (nil-nil draw — game abandoned shortly before half time. Player seriously injured). Salto 2, University 2, Salisbury 2, Sth Adelaide 1.

QUEENSLAND

FIRST DIV: Southside Eagles 5 (Mylonas, Brennan, Danvers, Gordon, Allison own goal) d Grangethistle 4 (Bailey 2, Dickson, Fisher).

Roadlands 3 (Jones 2, Millman) d Bardon-Latrobe 2 (Patrun, Wilson).

Brisbane City 3 (Caldwell 3) d Mt Gravatt 1 (Blackadder).

St George-Souths 2 (Rebbeck, W. Wagen) d Lions 1 (Veenendaal)... St Helens 0 drew with Coalstars 0.

Merton-East 2 (Blood, Wilkinson) drew with North Brisbane 2 (Walker, Pollock).

DIVISION TWO: South Utd 1, Taringa 2, Michelton 2, Sunnyside 2, Rovers Utd 2, Trident 1, Annerley 0, Wynnum 0, Wynnum 2, Redcliffe 0 (played May 26 in place of washout Redcliffe/Wynnum May 23. Redcliffe/Wynnum now August 15). Oxley 2, Redcliffe 0, Gap 0, Gold Coast 3.

TASMANIA NORTH: Olympic 0, Georgetown 3, Ulverstone 5, St Leonards 1, Northern 6, Matric 1, Launceston C 2, Devonport 1, Spartans 0 Launceston U 0.

TASMANIA SOUTH: MTRO 1, Croatia 2, Daipro 0, Juventus 2, Olympia 2 Rapid 3, Eagles 4, Sth Hobart 1, Calies 2, Eastern Sub 1.

WESTERN AUSTRALIA DIVISION ONE: Tricolore 1, Athena 3; Windmills 0, Azzurri 1, Olympic 2, Ascot 0, Nth Perth 0, Dalmatinac 1, Kiev 3, Kwinana 0.

DIVISION TWO: Gosnells 1, Osborne Pk 0, Swan Ath 5, Swan Valley 1, Perth City 1, Alemania 0, Queens Pk 3, Cracovia 6, Subiaco 1, Macedonia 1, Rockingham 1, Bayswater 1.

DIVISION THREE: University 1, Sorrento 3, Ashfield 0, Cockburn 5, Bassendean 4, Kelmscott 1, Stirling 0, Canning 1, Lathlain 3, Bedford U 2, Northlands 0, Belmont 2.

La Trobe Valley tables as of May 23:

DIVISION ONE

| | | W | D | L | F | A | P |
|---|---|---|---|---|---|---|---|
| Monash | 6 | 5 | 1 | 0 | 27 | 8 | 11 |
| Traralgon | 5 | 5 | 0 | 0 | 20 | 4 | 10 |
| Moe | 5 | 4 | 1 | 0 | 17 | 3 | 9 |
| Rangers | 5 | 3 | 1 | 1 | 16 | 5 | 7 |
| Sale | 5 | 3 | 0 | 2 | 18 | 18 | 6 |
| Fortuna | 5 | 1 | 1 | 3 | 17 | 15 | 3 |
| Newborough | 6 | 1 | 1 | 4 | 9 | 11 | 3 |
| Churchill | 5 | 1 | 0 | 0 | 4 | 15 | 2 |
| Pegasus | 5 | 0 | 0 | 5 | 5 | 18 | 0 |
| Leongatha | 5 | 0 | 0 | 5 | 4 | 34 | 0 |

DIVISION TWO

| | | W | D | L | F | A | P |
|---|---|---|---|---|---|---|---|
| RAAF East Sale | 4 | 4 | 0 | 0 | 14 | 1 | 8 |
| Warragul | 4 | 3 | 0 | 1 | 12 | 5 | 6 |
| Bairnsdale | 4 | 2 | 0 | 2 | 4 | 6 | 4 |
| Bairnsdale U. | 4 | 1 | 0 | 3 | 5 | 12 | 2 |
| St Pats C | 4 | 1 | 0 | 3 | 2 | 16 | 2 |
| Sale Wanderers | 4 | 0 | 0 | 4 | 0 | 8 | 0 |

DIVISION RESERVES

| | | W | D | L | F | A | P |
|---|---|---|---|---|---|---|---|
| Moe | 5 | 5 | 0 | 0 | 19 | 0 | 10 |
| Traralgon | 5 | 4 | 1 | 0 | 15 | 3 | 0 |
| Fortuna | 5 | 3 | 1 | 1 | 22 | 9 | 7 |
| Pegasus | 5 | 2 | 1 | 2 | 9 | 9 | 5 |
| Rangers | 5 | 2 | 1 | 2 | 9 | 10 | 5 |
| Monash | 6 | 2 | 1 | 3 | 10 | 10 | 5 |
| Churchill | 5 | 2 | 0 | 3 | 3 | 12 | 4 |
| Newborough | 6 | 2 | 1 | 3 | 7 | 12 | 5 |
| Sale City | 5 | 1 | 0 | 4 | 4 | 19 | 2 |
| Leongatha | 5 | 0 | 0 | 5 | 3 | 22 | 0 |

Games for Sunday: Monash v Churchill; Leongatha v Moe; Rangers v Traralgon City; Sale City v Newborough; Fortuna v Pegasus.

SECOND DIV: RAAF East Lake v Sth Pat's College; Warragul v Sale Wanderers; Bairnsdale v Bairnsdale United.

Monash 8, Churchill 0; Leongatha 0, Moe 8; Rangers 3, Traralgon City 3; Sale City 1, Newborough 6; Fortuna 3, Pegasus 2.

Res: Monash 5, Churchill 0; Leongatha 1, Moe 8; Rangers 3, Traralgon City 8; Sale City 1, Newborough 8; Fortuna 4, Pegasus 1.

Div 2: RAAF 7, St Pats Coll 2; Bairnsdale 0, Bairnsdale Utd 1.

Women's Soccer: Frankston Pines 1, Green Gully Ajax 4; Bayswater 0, Werribee 2; Broadmeadows 1, Pegasus 2; Replay of a league game: Doveton 5, Dandenong 1.

WOMEN'S LADDERS

DIVISION ONE TEAM

| | W | D | L | F | A | P |
|---|---|---|---|---|---|---|
| Greensborough | 4 | 0 | 0 | 21 | 0 | 8 |
| Doveton | 3 | 0 | 1 | 18 | 8 | 6 |
| Green G Ajax | 3 | 0 | 1 | 6 | 6 | 6 |
| Melton | 1 | 0 | 3 | 7 | 15 | 2 |
| Pegasus | 0 | 1 | 3 | 4 | 12 | 1 |
| Dandenong | 0 | 1 | 3 | 3 | 18 | 1 |

DIVISION TWO TEAM

| | W | D | L | F | A | P |
|---|---|---|---|---|---|---|
| Broadmeadows | 3 | 0 | 0 | 11 | 1 | 6 |
| Werribee | 2 | 0 | 1 | 6 | 3 | 4 |
| Bayswater | 1 | 1 | 1 | 4 | 2 | 3 |
| Frankston Pines | 0 | 2 | 1 | 6 | 17 | 2 |
| United | 0 | 1 | 2 | 6 | 10 | 1 |


# WESTLAND TOYOTA USED CARS

(LMCT 114).

**CNR. SYNOTT & WERRIBEE STREETS, WERRIBEE TELE: 741 3374. NOW!**

**1973 TOYOGLIDE TOYOTA CROWN 2600**. LSS-516. Color red, steel cat radials, radio, history on car available. Faultless, only $4995.

**1966 AUTOMATIC FALCON XP DELUXE**. Reg. No. JOJ-679. Clean and in good order. Value at $1495.

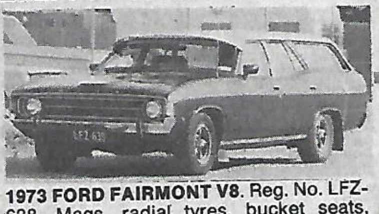

**1973 FORD FAIRMONT V8**. Reg. No. LFZ-638. Mags, radial tyres, bucket seats, radio. Purple, cream roof. Bargain at $4890.